We Sell Binder Reel Slats and Canvas Slats. Prices Right.

Hog Coal and Summer Nut Coal
Paints

ATLAS LUMBER Co., Ltd.

THOS. WILKES, Manager. Office Phone 49; House 135

The Western Globe.

Lacombe, Alta.

A PROVINCIAL LIBRARY
OCT 5 1934
EDMONTON

Everything and Anything in Feed

Tankage Oil Cake Meal Meat Scrap

We Buy Wheat, Oats and Barley
in any quantity at

The Chop Mill Elevator

E. C. Chapman, Lacombe Milling Co., Phone 70

C. B. HALPIN & SONS, Publishers THURSDAY, OCTOBER 4, 1934 Subscription Rates $1.50 per year; U.S. $2.00

Canadian Pacific Promotions

Official announcement has been made by Mr. E. W. Beatty, K.C., LL.D., Chairman and President, Canadian Pacific Railway Company, of the approval of the directors of the Company to the election of Mr. D. C. Coleman, vice-president, Western Lines, with headquarters at Winnipeg, to succeed the late Mr. Grant Hall as vice-president of the Company at Montreal, and of the appointment of Mr. W. M. Neal, General Manager Western Lines, to the post of Vice-President Western Lines, in succession to Mr. Coleman. Mr. H. J. Humphrey, General Manager, Eastern Lines, has been appointed Vice-President and General Manager Eastern Lines with headquarters in Montreal.

Picture layout shows Mr. Coleman (top) Mr. Neal (right) and Mr. Humphrey (left). They take over their new duties immediately.

From Rimbey and West

The Hymn Book Tea held in the law offices of L. S. Cutler, under the auspices of the Young People's Society of the United Church, on last Saturday was a decided success. The room was tastefully decorated with streamers of the Society's colors and flowers. The tea tables were presided over by the young ladies of the club, with Mrs. Massing pouring tea. A table of home made candy was also well patronized. The proceeds of the afternoon amounted to $19.00.

Mrs. G. (Const.) Fordham entertained twenty-two ladies on Friday evening. Five tables of bridge were in play with honors going to Mrs. L. S. Cutler and Mrs. Thorp Braithwaite.

The Greyhound bus service has discontinued service until the Rimbey-Bentley highway is again passable. Dench's truck made a trip on Friday, but with continued wet weather Rimbey is almost isolated.

Chicken hunters are out in full force today. Ducks are not as plentiful as at the opening of the season, and some reports are that they are going south.

Miss Ida Oderbach has accepted a position in Newsome's confectionary.

A new board sidewalk has been placed in front of the Rimbey Post Office and temporary improvements to crossings on main street have been made.

Dr. J. N. C. Byers vaccinated more than a hundred children at the Rimbey school last week as a preventative against small pox. Inoculation for diphtheria was administered earlier in the Spring. Both services were rendered under instructions from the board of school trustees and without cost to the parents.

Mr. John Eaton, carrier of His Majesty's Mail between Rimbey and Bentley on the rural route has had instructions from the Post Office department to the effect that the services will be conducted from Bentley in future, beginning with Oct. 8th. The carrier will leave Bentley for Rimbey at 10 a.m., returning to Bentley the same day. Tuesday, Thursdays and Saturdays.

The Rally Day services held in the United Church on Sept. 30th, were well attended. Rev. George Young in the pulpit delivered a fine sermon on the Past, the Present and Future. A pageant depicting Sunday Schools of foreign countries was carried out by the young people and a vocal chorus by the tiny tots of the United Church Sunday School added greatly to the service. Similar Rally programe were conducted in United Church throughout Alberta.

The Mathews Piano Co., has had a representative in Rimbey the past week, tuning and re-building pianos.

Mr. Berthand McGrath returned this week from Swalwell where he went for the harvest. He reports that harvest wages there were $2.00 for stocking, and $3.00 per day for a man on a combine. Mr. Sam McGrath accompanied his brother for a short visit with his parents in the Fuller district. He will continue to Rocky Mountain House Wednesday.

Merchants here are expecting to ship in potatoes by the carload to relieve the shortage in the district. 90c. per bushel is the present price.

Mr. Chas. Cooke who has farmed in the Rimbey district since 1911 returned recently from a ten months sojourn in the south of Wales and tells of conditions as he found them there after an absence of 23 years. The district visited was in Monmouthshire, about 200 miles from the Scottish border, and was populated principally by mine workers in the collieries near Talywain and Pontypool. The average wages of these people would equal $10 and $12 per week but the majority of the residents were living on the dole, others receiving public assistance and hundreds of able bodied boys and men ranging in age from 25 to 30 years, have never done a day's work in their lives; there are no positions to fill.

Prices in food stuffs in some instances are higher than in Canada and in some cases lower. Beef and mutton costs 25c. per pound, and a 4 or 5 lb. chicken would cost you $1.25 eggs are 40c. per dozen, butter 35c. per pound, milk 10c. per qt., meals in hotels from 60c. to $1.00. Imported fruit such as Sunkist oranges from California, sell for thirty for 25c. and bananas 12c. per dozen.

Clothes are practically the same price as in Canada, good articles cost money and bargain clothes not so high. "Pubs" as they call them are open from 7 till 11 a.m.; and from 3 till 10 p.m.; Beer in pints sells for 4.5 or 5 pence according to quality and draught beer for 5c. per glass. Good whiskey costs $4.25 for a fraction over a pint, an amount that is known there as "A pint and a noggin". Farmers frequently make their own wines and cider; there is no prohibition of such vintage. Bar maids are often employed in the larger pubs.

The homes are very much as they were years ago; the cooking done at the open fireplace; the water heated by an arrangement of pipes at the back of the fireplace and with few modern conveniences except in the case of the newer working men's homes where gas is installed. No homes in the rural districts are equipped with telephones and those in use by the urban workers are entirely of the automatic system.

Often whole rows of houses occupied by working people will be wired for radio loud speakers. These are installed and owned by some broadcasting station which supplies the programmes at a cost of 3½c. per week.

All roads are good in southern Wales in so far as surface condition is concerned. They are made of finely crushed rock packed into a heated pitch by heavy rollers. This type of surface eliminates all danger of skidding. Good roads extend out to the most remote places and public busses will pick you up or drop you almost at your very door. The roads are very narrow and crooked due to the fact that dwellings and other buildings were built in close to the roads years before motor vehicles were in common use. These old buildings in many sections are being torn down or moved back, but the progress made is slow and in the meantime heavy traffic moves so swiftly that one wonders why the accident rate is not greater. Especially confusing to the Canadian visitor is the fact that all cars have right hand drives and right hand gear shifts. Motor cars are taxable according to the horse power and for this reason most of the cars are of low power rating. Large cars are very rare; the average being 7 or 8 h.p. Two common makes seen on the highways are Oxfords and Morris-Cowley. Many of the cars are of the three-wheel variety; two wheels in front and one in the rear. These are chain driven, powered by small motors similar to those of motorcycles and have an extremely low clearance. They have the added advantage of being able to turn on a minimum amount of space.

Traffic is controlled by motorcycle "cops" who are not only trained policemen but are qualified mechanics and first aid men as well. At every four miles the road intersections are equipped with small stations where these policemen are posted. These stations are equipped with telephones and in case of accident the policeman can administer first aid, help fix minor car damage or phone for the ambulance or wrecker.

In spite of the fact that so many are out of work or living on the dole, the town carnivals and theatres are always well attended. There were over 10,000 people visited the last day of the carnival at Pontypool, a town of approximately 1500 population, this summer, and theatres have a queue half a mile long when some special attraction is billed. Even those receiving the old age pension ($2.50) per week are theatre frequenters as they are allowed free admittance twice a week on certain set days. They occupy especially designated sections of the theatre. The public generally prefer the American films and contrary to opinion prevalent in Canada the American actors and actresses are more popular in this district of southern Wales than are the British stars.

The blind are especially considered. Each year every blind person with accompanying attendants is sent to the seaside for a day or two with all expenses paid. Every blind person is given a wireless set equipped with head phones.

Hospitals are busy places in which operations are constant occurrances and diseases such as tuberculosis and cancer appear to be more prevalent in this district than in Western Canada.

And speaking of Canada, every native of southern Wales thinks Canada a gold mine and every Canadian a millionaire. His one ambition is to emigrate to the Dominion.

Divorces are rare and are frequently entirely dispensed with.

RIMBEY FARMER FACES ATTEMPTED MURDER CHARGE

Edmonton, Sept. 27—Nick Stromblesky, Rimbey is facing a charge of attempted murder as a result of the alleged shooting of Fred Zabaltimsky, Tuesday, R.C.M.P. headquarters headquarters here announced last night.

RETURN VERDICT OF MANSLAUGHTER

Yorkton, Sask.—After deliberating three hours, a jury hearing the murder charge against Fred Razanoff, 64-year-old Togo farmer, returned a verdict of manslaughter.

TREATY INDIAN IS BURNED TO DEATH

Ottawa, Sept.—Reports of a northland tragedy have just reached headquarters of Royal Canadian Mounted Police. Francois Dos-Noir, treaty Indian, was burned to death at Little Buffalo River, N.W.T., August 22.

MANITOBA PIONEER CALLED BY DEATH

Winnipeg, Sept. 28—A former president of the Manitoba legislative council and minister of agriculture in 1874, Colin Inkster, died on Friday, in his 82rd year.

DOGS OF CELLMATES HARASS HAUPTMAN

New York, Sept.—Constant howling by other inmates of the Bronx county jail is depriving Bruno Richard Hauptmann, Lindbergh kidnap suspect, of virtually all opportunity to sleep attendants disclosed Thursday. Hauptmann's fellow prisoners constantly hurl taunts at him and he rarely has a quiet moment.

Government Buys Nine New Cars

Times may be tough for the Alberta taxpayers, but apparently this is no reason why the members of the U.F.A. cabinet should not travel in comfort. Six new automobiles—and not of the inexpensive variety—have been purchased by the Alberta Government recently for the exclusive and personal use of cabinet ministers. The average value of the new cars is more than $1400, and several of them were made in the United States.

According to a view widely entertained, the Reid government is entered on its last year in office. Is this the reason why the ministers believe they should enjoy all the comfort they can before stepping out into the cold shades of opposition? However that may be, the contrast between Ontario, where the new government has disposed of ministerial cars in the interests of economy, and Alberta, where a moribund administration is buying cars is striking. It should give the U.F.A. supporters food for serious thought.

Premier Reid heads the list of beneficiaries through the purchase of new cars. He chose a comfortable model of the brand which a few weeks ago did 103 miles an hour in a speed test. The same kind of car suited the taste of Hon. J. J. McLellan, the new minister of public works, and of Hon. George Hoadley. It sells for $1,300, and Hon. Hugh Allen, also a recent entry into the cabinet, was handed the same kind of car. Hon. J. Russell Love—the new provincial treasurer and watchdog of the treasury, picked an all-American car for himself. It sells for $1,450 in Edmonton. In addition to the luxury of having free cars in Edmonton, the Government also maintains a car in Calgary for the convenience of ministers while in the city. This car cost $1,880 when purchased, and cost $385 to operate last year.

It was brought out during the past session of the legislature that the U.F.A. Government operated 139 cars during 1933 at a cost of $102,472 Their purchase price, it was shown, was $270,689. The cost of operating the ministers' cars alone last year amounted to $400, but to this must be added the depreciation of the cars, which amounted to $18,242.

PREDICT BENNETT TO RESIGN

London—That Prime Minister Bennett does not intend to continue much longer as head of Canadian government is the conviction of some British newspapers as shown by their comments on the Federal by-elections.

The Conservative Daily Telegraph, today, for instance, says the critics of the prime minister who argue that he should have remained in the Dominion to help in the by-election campaigns instead of going to Geneva, overlook the fact that he has been exhausted by the strain of running the government.

The newspaper adds that Mr. Bennett's friends in London expect him to resign before the general election. Hon. H. H. Stevens, minister of Trade and Commerce, is mentioned as a likely successor.

These speculations are carried a further stage by Liberal Manchester Guardian, which gloats over the prospect of what it calls the "remarkable stampede from Bennettism" and forecasts that with the prime minister's defeat at the polls—an assumption which it makes without reserve—Canada will give up what the Guardian describes as "shortsighted economic nationalism" and release herself from the "stranglehold of high tariffs."

Interwined with this political prophesying is the unusual interest shown in London in the rise of the Canadian dollar. Exchange dealers have been surprised by improvement in the quotation rate compared with sterling and seek to explain it by the Dominion's favorable trade balance, the flight of United States investment capital into Canada and gains shown by Dominion domestic trade.

LINCOLN CHICKEN SUPPER

Chicken Supper and Dance will be held on October 12. Adults 35c. Children 12 and under 15c. Dance will commence at 8:30. Gents 35c. Music will be supplied by a Red Deer orchestra. Lunch will be served at midnight. Come and have enjoy a real chicken supper and a real evening of dancing.

School Fair Successful

Eight schools and several families from other schools in the District, were represented at the annual Fair, of the Lacombe School Fair Association, which was held on Wednesday, Sept. 26th. The entries this year were 375, as against 565 last year, and were divided as follows; School room work, 296; Vegetables, 371; Sewing and cooking, 167; Livestock 29; Judging, 9; Grain and Poultry were not shown. Donations from the business men of Lacombe are to be applied toward special prizes.

The School Parade, a new feature on the program of sports this year, and judged by G. R. Holton, Olds, Inspector, W. J. McLean, Red Deer and Miss Mc ntyre, Olds, was won by Arbordale School with Mountain Grove, 2nd; Spruceville, 3rd and Spring Valley, 4th.

In the Cup Competition, Mountain Grove took the cup from Spring Valley who won it last year. The prize for decorated booth and vegetables was won by Spruceville. The Potato Grower's Association supplied seed and offered four prizes in each of two classes, Red and White. J. W. Murritt, of Edmonton, Potato Judge, awarded prizes as follows: Red, Carl Roemer, Spring Valley; Alva Bradley, Lincoln; Robert Henderson and Donald Peterson, Lakeside. White, Gordon Shaw, Central; Carl Roemer, Spring Valley; Norris Shaw and Morris Shaw, Central.

Miss Lillian Rogers judged the cooking and sewing, but points in this class have not yet been added to ascertain the winning school. Wilma Flewelling, Central and Edith Clague, Arbordale, won first and second prizes for best cakes in the Magic Baking Powder Co's contest

Cattle Judging class was in charge of H. E. Wilson, of the Experimental Farm, who placed the boys in the following order; Norman Morrison, Lakeside; Ian Cheasor, Lacombe; Donald Henderson, Gordon Shaw, Central; Keith Powers, Sunny Crest; Ivan Miller, Ivan Proculiyce, Spring Valley, Norris Shaw Central.

There were fourteen entries of saddle ponies, prizes being taken by, Donald Henderson, Norman Morrison, and Jack Darroch. Judges of sports were J. M. Douglas, S. Davidson and A. Bruns. Geo. H. Ramsay, Gardener at the Experimental Farm, judged the vegetables.

Cattlemen Say Government Deal Unfair

Because they deem the methods adopted by the Alberta government in disposal of cattle from dry areas unfair to other producers, Canadian railway companies will not reduce rates, according to information received here.

As outlined in the plan of the provincial department of agriculture, the cattle will be shipped by farmers in dry areas to stockyards at Calgary and Edmonton, where government buyers will turn them over for sale to commission houses. This method will place the cattle in the direct competitive market with cattle produced by farmers and ranchers not affected by adverse conditions.

In Manitoba and Saskatchewan, where freight rates are reduced by 50 per cent., the cattle are delivered direct to packing houses and the products converted to market channels outside of the United Kingdom so they do not compete with normal production, railway officials stated. This arrangement did not hurt the farmers from unaffected districts and the railways were willing to co-operate with the governments as a result.

Shipments of drouth cattle in Alberta commenced yesterday and several carloads were scheduled to arrive in Calgary, Thursday with more expected during the week-end, freight officials said.

RELEASE FOUR FROM BURNING CAR

Nanton, Alta.—J. A. McDonald, of Coleman, Alberta had a narrow escape Friday afternoon at 4:30 o'clock, when a tire blew out, causing his big car to turn over on the road north of here. The engine immediately took fire, and Mr. McDonald, his wife, his daughter and a lady friend were imprisoned in the burning car. Luckily help arrived and the flames were soon under control and those in the car released.

GUARD LABATT FAMILY

London, Sept. 28—Apparently in fear of gang vengeance, the three young children and wife of John S. Labatt, London, Ont., brewer, are living outside of London under guard.

TO TRY OUT HEALTH INSURANCE

The public of Alberta is evidently quite prepared for a complete tryout on a small scale of the health insurance proposals recommended in the report of the commission on state medicine presented to the Alberta Legislature at last session, and most classes concerned are ready to give full co-operation in such experiment, to judge by the feeling evident at the general conference on the subject held last week at the University of Alberta. Indication of this attitude was given by representatives of various organizations most vitally concerned in the proposals. It was made abundantly clear during the conference both by Hon. George Hoadley, Minister of Health, and Dr. A. C. McGugan, who was secretary to the commission, that it was not the intention of the Alberta Government to carry out the proposals of the commission for certain health insurance plans, on any wide scale, until such time experimentation on a small scale had established the soundness of the proposals. The plan is that while legislation will probably be introduced at the coming session to give the proposals legal status, yet it is the intention to carry out an experimentation first in only two so-called health units, one being an urban and the other a rural unit.

Hon. Mr. Hoadley declared the problem to be solved was the greater distribution of health services among the people. The province was amply equipped now with all that was necessary in the way of facilities and professional ability to give full service to the people. The situation was that an increasing number of people found it impossible to finance health services they needed, while doctors were reaching the point where it would be impossible much longer for them to go on giving services without adequate return. He paid a tribute to the medical men, dentists and nurses who were in these difficult times giving a tremendous amount of services without any hope of financial reward. Our problem is to solve the difficulty of pooling of costs and the paying capacity of the people, after which we must concentrate on the distribution of health services. Under a health insurance plan it would be possible, he said, to regulate the quality of service given to the people. Humanity was not a plaything in the operating room, nor should we gain experience by unnecessary human suffering.

$75,000 FUND TO AID FARMERS

Edmonton, Sept. 27—Giving impetus to fattening of market cattle in Central and Northern Alberta, a fund of $75,000 to assist farmers in buying stock has been made available by the Dominion Agricultural Credit Company, Limited, it was announced today.

Sam Henderson, of Lacombe, has been appointed by the provincial government as supervisor, in carrying out the scheme.

A further step has been the Edmonton District Livestock Feeders' Association, which, will operate in the Alberta territory north of Millet. James Paul, of Mamno, is president of this Association.

Trade Policy Is Defended

"The Ottawa agreements gave the agricultural producers of this country an assured market and a sheltered market, the logical market and, in fact, the only market," said Dr. G. D. Stanley, M.P., addressing a meeting at Conservative headquarters, in Calgary, Friday evening.

The agreements represented the fulfillment of the political life of the Rt. Hon. R. B. Bennett, Dr. Stanley declared. He had worked toward that goal for many years and it had been achieved because the Conservative Conservative party ignored the political game and laid down a policy with statesmanlike forsight.

When the Conservative government came into power world trade was shrinking steadily, he reminded his hearers. Canada's wheat surplus was piling up until it was the largest in the history of the country. Other farm products were not moving and world trade had been closed against Canada during the Liberal regime.

"I do not suggest that the Liberal government was entirely responsible for the barriers raised against Canadian products," said Dr. Stanley, "but I do say that those who sat comfortably in office while trade was rapidly slipping from us now have the audacity to criticize the agreements which saved Canada from wreckage."

It was obvious from the nature of the agreements that Canada was given an assured market, he declared. It was a sheltered market because Canadian products escaped the duties levelled against foreign products. Not only had the export of Canadian bacon to Great Britain and those of apples, lumber and other primary products increased greatly, but the prices received by the producers had also gone up.

Canada's share of the British market was now three times that of two years ago, Dr. Stanley claimed. In exports of fourteen products, nearly all primary, she stood first. "It was the logical market because we want to do business with our own kith and kin," he said, "and it was the only market because all others had been closed to us because of the policies of foreign governments."

Answering the Liberal criticism that Great Britain had not been given fair treatment in the agreements, Dr. Stanley said: "Under the King government one-half of one per cent of British products came into this country free. The present government raised that percentage to 12 within a short time and 37 per cent. of British products came in free last year. Much has been made of the matter of textiles. Yet today the United Kingdom's best market for textiles is in Canada. Canada has played the game with the United Kingdom and the United Kingdom with us," he added.

Beneficial effect of the agreement would continue to be felt increasingly in the future, he predicted, and new trade chamels opened.

LACOMBE'S ANNUAL SHEEP SALE

Exhibition Grounds, Lacombe
THURSDAY, OCTOBER 11

Purebred Rams

1 Southdown 2 Shropshire
14 Oxford Down 69 Hampshire
22 Suffolk

31 Oxford Ewes 131 Hampshire Ewes
800 Head of Good Breeding Ewes

Judging 10 a.m. Sale 1 p.m.

Central Alberta Wool Grower's Assn.

Peter Jamieson, President
D. F. Chisholm, Secretary
C. F. Damron, Auctioneer

WORLD HAPPENINGS BRIEFLY TOLD

The French plane Arc-En-Ciel arrived at Natal, Brazil, after successfully flying the south Atlantic from Dakar, French West Africa.

Dr. Carl Olaf Jensen, one of the world's most eminent cancer research workers, died recently at Copenhagen of appoplexy.

A new attendance record was recorded at the Canadian National Exhibition with 265,000 persons entering the grounds on Labor Day.

The "Ontario Bulletin," official publication of the Ontario government offices in London, England, has ceased publication as the result of the government's decision to abolish the offices.

The British Columbia board of industrial relations is considering minimum wage regulations for male office workers Adam Bell, chairman of the board and deputy minister of labor, announced.

The U.S. farm administration reported that up to August 31 it had purchased 4,250,000 cattle in more than a score of drouth states, for which part payment of $38,811,870 already has gone to nearly 250,000 farmers.

Returned from a five-week tour of the northwest, Stan Johnson, western district manager for Booth Fisheries Canadian Co., Ltd., said that the fish catch in the northern prairie provinces has been "enormous" this summer.

A delegation of the Japan Prohibition League visited Premier Keisuki Okada and urged that the saketh-loving official give up the use of alcohol. The premier listened long enough to ascertain the object of his visitors and then turned away without answering.

George Batho, of the Manitoba department of agriculture, announced the finding of a new weed plague in Manitoba. Field bindweed, he said, had been located near Winkler, in the southern part of the province. He said it was the first time the weed has been encountered in Manitoba.

Little Journeys In Science

CORN PRODUCTS

(By Gordon H. Guest, M.A.)

Corn, which grows abundantly on this continent and in the West Indies, is perhaps one of the most widely used grains. Apart from being a common food in the form of meal or cereals, the kernel when opened, is found to have three parts: the outside, or husk, the small oily germ, and the mass of white material which is mostly starch.

One bushel of corn gives approximately one pound of oil which is refined and sold as a vegetable fat for cooking. The less refined grades are utilized for soap making or for the production of glycerine and nitroglycerine.

Starch from the corn is made into corn starch, for cooking, and into laundry starch.

Another important use of this grain is in making corn syrup which is a widely used product. Corn syrup is made by converting the starch in the corn into a sugar, known as glucose, through treating it with acid in large pressure tanks under fifty pounds of steam. This treatment changes the starch into the thick sweet substance which we know as corn syrup.

From corn also is extracted a type of gum, which is used in place of rubber to some extent. "Red rubber" erasers and sponges may be made from this substance. It is also used in the manufacture of rubber soles for shoes.

Outer husks of the corn and some residue of the oil products are made into cattle food, adding still another to the many products of this common grain.

Silence Zone

Motor Horn Order Gives British People A Chance To Sleep

An "anti-honking" order to motorists during sleeping hours has proven so successful in London that the ministry of transport has decided to extend it to every city, town and "built-up" area in the country.

Thus England will become a vast silence zone between the hours of 11:30 p.m. and 7 a.m. so far as motor horns are concerned.

Silencing The Bore

"The world's a small place," said the bore. "For instance at Easter in Paris I met a man who lives in the next road to me. Later I met him in Venice, then in Rome, again in Alexandria, and finally I crossed the channel with him. What do you think of that?"

"Why didn't you pay him what you owed him in the first place?" asked the little man in the corner.

A flight through a heavy rain by a plane equipped with a wooden propeller will eat away several inches of the propeller.

It requires two and a half months for a shipment of Canadian flour to reach Calcutta from Vancouver.

Courtesy In Serving Public

Does Not Cost Much And Brings Generous Returns

Discourtesy has no place in public service. The man is not wanted who finds it too much trouble to meet his patrons with a smile and a friendly word of greeting.

Too much care cannot be taken in this regard since to-day, more than ever before, there is a tendency on the part of the public to criticize all government services. Since the Post Office has much frequent contact with the public it should be remembered when meeting patrons that the department's efficiency and capacity for service will be judged by the actions of its employees.

Courtesy does not cost very much, if anything, since a little forethought and consideration for the feelings of others can hardly be counted a price to pay for the generous return that is bound to follow. It should be realized that the most valuable asset for the persons whose life is spent in meeting the public is a pleasant manner. No one wants to meet a surly clerk who goes about the performance of his duties with a very bad grace. How much nicer it is to meet a smile and to hear a pleasant word! Thus, when the Post Office Department cautions its employees in this regard it is with an eye to mutual benefit and not merely with a desire to criticize.

Courtesy is the key to popularity. —Post Office Bulletin.

Willing To Co-operate

Winnipeg Medical Men Would Lower Fees For Relief Recipients

Doctor members of the Winnipeg Medical Society have announced willingness to accept an approximate reduction of 50 per cent. in their charges for operations on relief recipients. The announcement brought hope of agreement between the Winnipeg city council and the medical profession over treatment of relief patients, who to date have been charged $1.50 per visit by the doctors.

Winnipeg Newspaper Union Fashions

By Ruth Rogers

637

LONGER SLIMMER LINES FOR FULLER FIGURE IN WRAP-OVER MODEL—DEEP REVERS SOFT AND FLATTERING

Exceedingly attractive is to-day's model and a style that will lend itself to a number of delightful color schemes.

The original in black crepe silk had for its softly falling rever collar and vestee, eggshell crepe satin.

Charming too, for this model, is dark evergreen satin-stripe crepe with a hair-line stripe of gold with the rever collar of self-fabric. Make the vestee of toning brown satin crepe.

Novelty rayons that look like wool, crepe marocain, crepe satin with both surfaces utilized, lightweight woolens, etc., are other schemes.

Style No. 637 is designed for sizes 36, 38, 40, 42, 44, 46 and 48 inches bust.

Size 36 requires 3¾ yards of 39-inch material with ⅝ yard of 39-inch contrasting.

Price of pattern 2 cents in stamps or coin (coin is preferred). Wrap coin carefully.

How To Order Patterns

Address: Winnipeg Newspaper Union, 175 McDermot Ave., Winnipeg

Pattern No. ..... Size .....

Name .....

.....

Town .....

.....

What Does Your Handwriting Tell?

By LAWRENCE HIBBERT (Grapho-Analyst)

(All Rights Reserved)

Handwriting analysis, to be accurate and helpful to the writer, must be based on lengthy research and a painstaking regard for basic values.

I am repeatedly asked if there is anything magical about character reading from handwriting. So I am taking this opportunity of again stressing that when I make an analysis of a specimen of hand writing, I am not literally taking a rabbit out of your best hat, in the approved conjuring manner!

It may seem to the lay-person that, for a Grapho-Analyst to give what turns out to be an accurate analysis from handwriting, is to perform a regular magician's trick—a sort of Houdini cum Maskelyne cum Thurston device.

Nothing could be further from the truth. It is simply a scientific evaluation of the indications revealed to the practiced grapho-analystic eye by the handwriting specimen. When you go to a doctor, and he tells you that you have a certain organic ailment, you do not imbue him mentally as a magician. You know that his medical education, his training, his research and his practice, have all coalesced into an ability to diagnose ailments. He himself will not regard himself as infallible; he may, quite possibly, call in extra-medical advice from his confrères.

And even if, as on occasion doctors do, he makes a mistake, you do not stigmatise medical men as quacks. . . . Because doctors have not yet found a cure for cancer, you do not hesitate to go to a medical man when you are suffering pain, or feel that you have some physical derangement.

Grapho-Analysis, like medicine and surgery, is still searching for hidden truths about its own science. It is making tremendous and rapid strides. But do not damn it because, sometime in the past, you have been dissatisfied with one particular member's analysis.

I have been asked of what practical value is it to people, to have their handwriting analysed. As well might one ask what use is it to a salesman to learn how to become a better salesman; or a business man to know more about his business; or a nurse to gain a better understanding of, and more tolerant sympathy with her patients.

For, as all these are sensible suggestions, so is it just as essential for you to Know Yourself. Grapho-Analysis shows you not only your general characteristics, but hidden tendencies that may burst into characteristics at any time.

It shows you where are your faults, and thereby gives you a chance to correct them. And it always puts a person on the path to greater personal understanding, and enables one to get more from others.

Here are a few brief extracts from analyses made for readers:

E. C.—There is a frank, generous and sympathetic nature revealed. One who longs for affection, but is sensitive to praise or blame; too sensitive, perhaps. You have a strong desire for intellectual companionship, and have a love of the beautiful in nature or art.

T. A.—Your writing shows that you have an enquiring turn of mind; you wish to get at the bottom of things, but you are inclined to be a little forgetful about those things in which you are not interested and to slight them. Don't let this grow.

A. W.—You have a material nature, and are likely to consider your own interest at all times, before responding to appeals from others. You are not inherently generous. Do not let this tendency develop into "tightness" or "meanness".

Do you want a personal analysis of your own handwriting, showing your faults and virtues? It will probably amaze you with its revelations of your character, and may open the door of opportunity to you. Send a letter in your normal writing, and state your exact birthdate. Enclose with 10c coin (for each specimen) and 3c stamped address envelope to: Lawrence Hibbert, Grapho-Analyst, c-o Winnipeg Newspaper Union, 175 McDermot Ave., E., Winnipeg.

Recipes For This Week

(By Betty Barclay)

BRAN RAISIN BREAD

1 egg
1 cup sugar
¼ cup molasses
1 cup sour milk
2 tablespoons melted shortening
1 cup bran
2 cups flour
½ teaspoon soda
1 teaspoon salt
3 teaspoons baking powder
½ cup raisins.

Beat egg slightly. Add sugar, molasses, milk, melted shortening and bran. Sift flour soda, salt and baking powder. Mix raisins with flour and add to first mixture. Beat well. Bake in well greased loaf tin for 1¼ hours in a moderate oven (350 degrees F.).

APPLE AND TOMATO CONSERVE

2 cup sours apples, diced
2 cups ripe tomatoes, cut
1 lemon, grated rind and juice
2½ cups sugar

Cook the apples and the tomatoes, without adding any water, until they are tender. Add the sugar and the lemon and cook the mixture until it is clear. Turn the conserve into clean jelly glasses, and cover with paraffin when cold.

The mechanization of farming between 1925 and 1930 tended to reduce the demands for oats, in so far as horses were displaced or pastured. Greater use of horse power in the past three years has resulted in an improved demand for oats. For the second successive year, oat acreage increased in Canada in 1933 and was the largest since 1924.

TURRET has the QUALITY that counts —and POKER HANDS too!

It pays to "Roll Your Own" with
TURRET
FINE CUT
CIGARETTE TOBACCO
We Recommend "CHANTECLER" or "VOGUE" Cigarette Papers

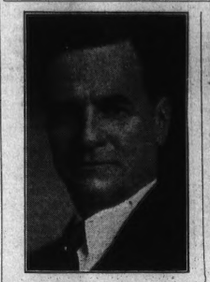

Louis L. Lang, President, Galt, Ont.

Frank W. Reinoehl, Chief Farm Manager

J. F. Weston, Vice-President

T. O. F. Herzer, General Manager

Colonization Finance Corporation

Inspection Trip To The West By Officials Of The Organization

Mr. Louis L. Lang, of Galt, Ontario, president of the Colonization Finance Corporation, stated on arrival at Winnipeg. "This is the second inspection trip made by myself, but is the first trip which is being undertaken jointly with executive officers of member companies associated in the work of the Colonization Finance Corporation. My colleagues on this inspection tour are, Mr. J. F. Weston, vice-president of the Colonization Finance Corporation and managing director of the Imperial Life Assurance Company; A. N. Mitchell, general manager of the Canada Life Assurance Company, and W. H. Somerville, general manager of the Mutual Life Assurance Company. We are interested in the farm management program of our corporation because we realize what improvement to agriculture means to Eastern Canada as well as to the business interests in the West. This year marks the fifth year of the operation of our corporation. Beginning in 1930 with 25,000 acres under the supervision of two farm managers, we have at present a field staff of fifteen farm managers and assistant farm managers covering all of Manitoba and Eastern Saskatchewan. The zone farm managers' headquarters are at Winnipeg, Carman, Portage la Prairie, Brandon, Killarney, Deloraine, Virden, Birtle and Dauphin in Manitoba; and Oxbow, Moosomin, Weyburn, Indian Head, Yorkton, and Canora in Saskatchewan. These men have under their supervision 1,763 farms, totalling 602,382 acres. About 70% of these farms are occupied and operated by their farmer owners;—the interests of our member companies being represented by mortgage or an agreement of sale. Only 30% of the farms are operated by tenants. One of the objects of our work is to assist farmers to retain the farms they are at present operating by co-operating with them in any improvements which are possible, and also to make it possible for a substantial number of tenants to purchase the farms which they are at present farming under lease. The farm management service supplied by the Colonization Finance Corporation covers at present all of the arable land in Manitoba from the International boundary north to township 38, and the Eastern part of Saskatchewan as far as Regina. On July 1st we established a farm management zone in the Swan River area, the only district we had not covered until this year.

The object of this inspection trip for my associates and myself is to inspect the work which is being carried on, to note how it is being regarded by the individual farmers and the communities and districts in which we operate, and to give us the necessary information with which we can formulate a policy for the future of this work, which I believe to be worth while. As rapidly as conditions warrant, and as qualified men can be obtained and trained for farm managers, we hope to open new zones. The necessary attention to detail and the cost of this work are naturally limiting factors.

While Mr. Somerville and I have met most of the farm managers last year, I am particularly pleased with the conference arranged at Clear Lake in the Riding Mountain National Park which will give Mr. A. N. Mitchell, and our Vice-president Mr. J. F. Weston, an opportunity of meeting and sizing up our men in the field.

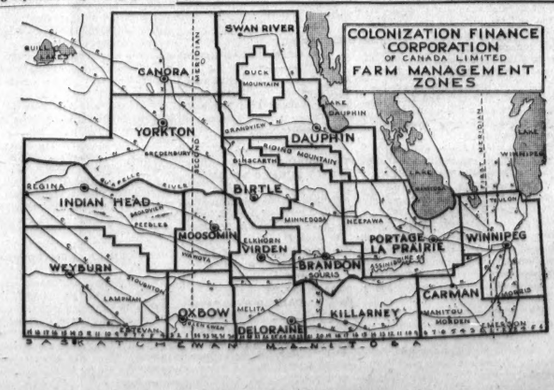

There was one change made in our personnel during the year, Mr. O. S. Longman, zone manager at Indian Head, was appointed Field Crops Commissioner for the province of Alberta and he was succeeded by Mr. W. C. McKillican, former Dean of the Manitoba Agricultural College whose zone we shall visit. Our trip last year took us through Southern Manitoba, particularly that portion affected by the drouth, and Southern and South Eastern Saskatchewan. This year we have planned to visit the eastern portion of the Red River Valley; we shall visit the Portage plains and the Minnedosa and Neepawa districts, and we expect to visit the Swan River Valley. We shall be accompanied by Mr. W. R. McCongell of Regina, by a number of our loan managers in the West, and officials of our corporation. In Saskatchewan we expect to visit farms in the Canora, Yorkton, and Indian Head zones. We shall bring our Colonization Finance Corporation inspection trip to a close at Regina, after which some of our party are returning East while others are proceeding westward on business of their respective individual companies."

Russia Wants Small Gadgets

People Need Small Articles Sold By The Five And Ten

The Soviet government has appealed to American residents of Russia to send it the odds and ends they bought at five and ten cent stores in the United States—anything from egg beaters to grapefruit-hullers to stampers for butter pats.

For such cheap and unregarded hardware is virtually unknown in Moscow, and specimens are badly wanted to serve as patterns for the light metal industry in the campaign to increase the supply of small consumers goods.

The appeal was issued by Glavmetiz, the government trust that manufactures small metal goods.

"All the small devices that simplify and help kitchen and housekeeping, children's mechanical toys and other articles," are what the department calls for.

Two billion rubles worth of such articles will be produced within a year, it is promised, should sufficient ten-cent-store articles be forwarded to be copied here. The large supply of scrap metal now on hand will be used and an American connected with Glavmetiz, W. E. Rogers, will be in charge.

"Such goods already are appearing in the shops," says the announcement, "but there are none which approach the cheapness and variety of an American five and ten cent store."

An Amazing Machine

An amazing machine which thinks, likes, dislikes, forgets and remembers, and chooses its food has just been invented by a young American scientist in Boston. It can show resentment when its hair is pulled, and shake its head in disgust at food it has been taught to dislike.

Basis For Security

Complete prevention of war, not "simply a futile attempt to humanize it", will give the world the security it wants, Arthur Henderson, president of the disarmament conference, told the Co-operative Societies of England at a meeting in London.

Faster News Service

Events Transmitted In Minutes Used To Take Months

The death of Napoleon as an exile on lonely St. Helena was not known in London until two months had passed, but when the Napoleon museum was formally opened on the same island last November, the news was received in Paris within a matter of a few minutes, M. Charles Houssaye, vice-president of the Havas agency, told assembled French and Canadian newspapermen at the French press conference in Quebec. Two long months in the one case, a few minutes in the other, provided striking testimony to the progress realized in the past 113 years in the transmission of news, said the French journalist.

The Havas agency, said M. Houssaye, was founded in 1825 as the first news collecting agency.

M. Houssaye explained how the radio had helped to speed news transmission in the present day and overcome many obstacles. Transmission of news between the United States and Paris by radio had greatly increased the volume of news exchanges.

Governs Arctic Land

Russian Woman Goes To Isolated Area In Siberia

Graduating from the University of Lemingrad three years ago, a young woman has now been appointed governor of the northern-most district of Siberia, Severnaia, Zemlia. She is Nina Riabtsova Iovilev, who first became prominent as an explorer, when she accompanied the 1930 expedition to Franz Josef Land as the only woman member of the party. Her country is at the moment cut off from the rest of the world by ice, but her station has two years' food supplies. In a recent radio message she said: "The curtain of the polar night has descended on us. Great ice masses are driving the big game away. But there must be no lands that are inaccessible."

Racial Prejudice

Britisher Says Canadians Will Find Strength In Union

Citizens of the Dominion be they of French, English, Jewish, Swedish, Irish or Scottish ancestry were warned against racial prejudice and urged never to forget that first, last and always they are Canadians. Reminder that "you will find strength in union," came from Rt. Hon. H. A. L. Fisher, former minister of education in Great Britain and warden of New College, Oxford, speaking at a civic luncheon in Montreal tendered the official delegates of Great Britain, France and the United States to the quarter-centenary Jacques Cartier celebrations.

Had Long Job

Topographers at Wellesley, Mass., have been working for nine years on a huge map of the United States. When finished it will be 63 feet long, 46 feet wide, and will show every mountain and valley in the country reproduced exactly to scale in height and size. Eventually it will contain 900 blocks.

"I think I'll take my furs to the furrier to be cleaned," said the uppity girl.

"Perhaps suggested the low-brow friend, "you ought to take them to a hare dresser."

A new microscope is equipped with a four-eyepiece attachment for monocular observation instead of the usual one.

Gliding tests are to be made by German air pilots over the South Atlantic.

Thomas Jefferson was 33 years old when he drafted the Declaration of Independence.

Geological experts report that the Rock of Gibraltar is crumbling and shrinking.

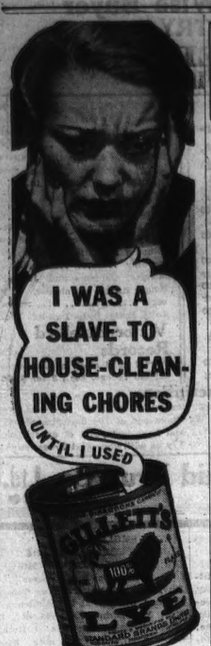

It gets rid of dirt easily and quickly, no hard rubbing and scrubbing . . .

UNPLEASANT cleaning jobs are easy when you use Gillett's Pure Flake Lye. It actually *washes* the dirt away. Gets right down to ground-in grime! Use a solution of 1 teaspoonful dissolved in a quart of cold* water. Off comes the dirt! And you do no hard rubbing!

Keep Gillett's Lye on hand for all your cleaning. Use it for toilet bowls. To clear stopped-up drains. It kills germs, destroys odors—and never harms enamel or plumbing. Your grocer sells Gillett's Lye. Ask him for a tin—today.

*Never dissolve lye in hot water. The action of the lye itself heats the water.

FREE BOOKLET—Get your copy of the new edition of the Gillett's Lye Booklet—it tells you dozens of ways to make house cleaning easier by using this powerful cleanser and disinfectant. Also contains full information for soap making, thorough cleansing and other uses on the farm. Address Standard Brands Limited, Fraser Avenue & Liberty Street, Toronto, Ontario.

GILLETT'S LYE EATS DIRT

Advice On Eating

Bad Effects Are Described To Toronto Kiwanis Club

The modern diet was put on the spot in Toronto recently by Paul O. Sampson, Philadelphia dietitian and radio speaker who addressed the Kiwanis Club luncheon.

"If we gave our diet half the attention we give our car we would live longer, happier and healthier," Mr. Sampson said.

"Our meals are all wrong from the very start. We should not start our meal with a tomato juice cocktail or fruit and then follow it up with starches and proteins. Eating that way causes alcoholic ferments which seriously impair the action of the digestive juices.

He stated most of the dressings used on salads and seasonings lack nutrition and are unhealthy. "Mustard, pepper and vinegar, don't do any good to the body—they merely have to be expelled and that requires a great deal of our nervous energy," he said.

No rain has fallen on some farms in the Lake Rudolph district of Kenya Colony for three years.

IT'S LIVER THAT MAKES YOU FEEL SO WRETCHED

Wake up your Liver Bile

—No Calomel necessary

For you to feel healthy and happy, your liver must pour two pounds of liquid bile into your bowels every day. Without that bile, trouble starts. Poor digestion. Slow elimination. Poisons in the body. General wretchedness.

How can you expect to clear up a situation like this completely with mere bowel-moving salts, oil, mineral water, laxative candy or chewing gum, or roughage? They don't wake up your liver.

You need Carter's Little Liver Pills. Purely vegetable. Safe. Quick and sure results. Ask for them by name. Refuse substitutes. 25c, all druggists.

OCCASIONAL WIFE

By EDNA ROBB WEBSTER

Author of "Loretta", "Lipstick Girl" Etc.

SYNOPSIS

Camilla Hoyt and Peter Anson, young and in love, marry secretly, deciding to live their own lives apart until Peter is able to provide for her. Peter is a young, struggling sculptor trying to win a competition for a scholarship abroad and Camilla is the adopted daughter of a wealthy family. She is not to inherit money when she comes of age and so is studying commercial art in the hope of landing an agency job. Others in the story are Avis Werth, another wealthy girl who is trying to win Peter, Sylvia Todd, Peter's model, and Gus Matson, his former roommate with whom he has quarrelled. After a party at an exclusive club, when the rest of the members of the party go to a cabaret to continue the gaiety, Peter and Camilla slip off to the beach by themselves and fall asleep on the sand. When they awake it is early morning and Avis and another boy are standing near them. This makes it necessary for Camilla to announce before the party that she and Peter are married. Camilla urges Peter to accept some of her earnings to help him along, but Peter refuses and they quarrel. After Camilla has gone from the studio, Avis Werth calls and persuades Peter to accept a loan of $1,000. Peter finishes his exhibit and asks Avis and Camilla for suggestions as to a name for it. Camilla suggests "Racer Youth," and Avis "Inspiration." Peter adopts the latter title and Camilla, heartsick, goes to Peter's studio for quiet and to think. Peter and Avis follow later, and as the lights are turned on, see the statue has been shattered to pieces. Avis accuses Camilla of doing this, and Camilla, stunned by the disaster, and hurt and horrified by the accusation, faints.

At Camilla's suggestion, Peter enters as his exhibit a statue he had sculptured especially for her as a wedding gift. They named it "Land of Hope".

Camilla's advertising campaign and "Tiny Tots broadcast was a great success, and Mr. Hoyt expressed his pleasure and surprise on learning that Camilla was the author and artist who was so ably stimulating business for his company.

Peter's exhibit was awarded the Paris scholarship, and he prepares for his journey to France. After the ship's departure from New York, he is on his way to his cabin when he meets Avis Werth. During the voyage Avis tells Peter that Camilla smashed his scholarship exhibit in a fit of temper, and he believes her. Meanwhile in New York Gus Matson calls on Camilla and confesses it was he who destroyed Peter's model.

(Now Go On With The Story)

CHAPTER LX

A peremptory summons from Mr. Hoyt on the day after Gus Matson's visit, took Camilla to his office in a state of trepidation. Had something unusual happened? Was he angry with her for her presumption and deception? Had his pleasant attitude at the broadcasting station been only a masked act, for the sake of his pride? It would be like him, perhaps.

She approached the inner office almost with a feeling that the man whom she was about to meet was a stranger to her. But his greeting was cordial enough—even affectionate. Her fears vanished.

"I've been wanting to talk to you my dear. You gave me the surprise of my life the other day."

"Was it very wrong of me to deceive you, dad?" she appealed wistfully.

His eyes twinkled as she never had seen them before. "I'm mighty glad you did. You proved to me what I always suspected that you could do. Even when your mother opposed your ambition to take up commercial art, I held a secret conviction that you could make good. With your determination, I could see that any encouragement from me would be superfluous, and only antagonize your mother more." He exchanged with her that look which she remembered so well from her childhood, a glance of understanding which made words useless.

"Nothing could have pleased me more than the way you have developed. I will admit that I never should have dreamed of placing my business promotion into your inexperienced hands, much as I believed in you. So I engaged efficiency experts and paid a large fee to an advertising agency to handle the campaign. And, after all, it fell right into your inexperienced hands, and you pulled us to victory. It only goes to show that the wisest of us haven't so much judgment, altogether, no matter how big we think we are. Well—that is just a little of life's irony."

"It would be worse than irony if I hadn't made good," she reminded him with a timid smile.

"But you did!" he dismissed the matter with a wave of his hand, and demanded abruptly, "But what about Peter? Are you going to let your marriage fail, now that you have succeeded in your career?"

"Oh, no!" Camilla denied. "You know why I did not go abroad with Peter. We are living according to our original contract, of course."

"What good will your contract be a year from now?"

"Why—Peter loves me, dad!"

"I don't doubt it. I know he does. But when people love each other and are married, they should be together; at least, for most of the time I tell you, Camilla, I feel it my duty to advise you from a man's standpoint. Your place is with Peter in Paris, or wherever he is."

"But he can't take care of me and he won't accept my help. He is terribly proud."

"Of course. But what about Avis Werth?" he released another bomb. "Do you know that she is on the same boat with Peter?"

"Yes, but—"

"That is no coincidence," he interrupted, sternly. "Camilla, I may as well confess that I've kept a pretty close watch over your private affairs since you left us. Your happiness is my deepest concern. I did not like your marriage plans when I first learned about them, and this separation has made them preposterous. I tell you I won't stand by and see your life ruined. It will be, if you lose Peter. I know what he means to you—you may not think so," his voice lowered and he seemed to be projected for a moment into a distant past, "but I, too, know what love can mean. But you will lose Peter, if you permit this thing to go on—at least, you will lose the Peter and the love with which you began so confidently."

"Oh, I do wish so much to be with Peter," she confessed. "But he won't have me, under the circumstances."

"Is there any objection to your living apart in Paris, and seeing each other often, as you did here?"

"I suppose not. But I can't leave my work and live there on nothing."

"Listen to me, my dear. If necessary, there always could be someone found to fill your place in your work, but not in Peter's life. And that is not even necessary. It will be a simple matter to find someone to take over your radio programs, even someone whose voice so resembles yours that the public never would recognize a substitute, if that is more advisable. You have started the programs personally. Now, there is no reason why you can't pack up the rest of your work and take it right over to Paris with you. That will solve the problem of present existence. You can provide for yourself very well, but I also make the requirement that you and Peter are to take a comfortable studio, large enough to accommodate the work and privacy and temperaments of two geniuses," he smiled slyly, "and live together. You will discover what happiness is, then."

"But Peter won't live that way when I have the advantage over him. He hasn't even a start in Paris yet."

"As for Peter, I have managed some other things which may mollify his wounded pride," Hoyt continued placidly. "I have arranged for a large replica of his exhibit group to be given a prominent place in this city, but he never will know who promoted the movement. You will guard this secret for his sake. It is not philanthropy—I was only given the hand of destiny for starting the movement.

"As for your future, my dear child, you are my sole heir to the fortune which you have salvaged. However, that is not a new idea. I always expected to bequeath the bulk of my estate to you, but I purposely insisted when your mother took you that I should not acknowledge you as an heir, so that you would be forced to prove yourself. I had confidence that you would, which increased as you grew older. That you accomplished it through your own efforts to reclaim my business, is another one of those inexplainable twists of fate. But I advise you," he warned her with twinkling eyes, "that you had better not tell your proud Peter you are an heiress. Let him be surprised when the time comes, and he has made good for himself."

The tears were falling, unheeded, down Camilla's face while he talked; and when she left, a more perfect bond of paternal affection and daughterly respect was not to be found anywhere. Camilla Hoyt had entered into her rightful heritage, by character and effort.

The pandemonium of a steamer landing at Cherbourg was in full swing. Passengers who had been waiting with varying degrees of waning patience to land, were released in a single file down the gangplank. Peter followed Avis, who turned to him often with a smile or a word of confidence.

"Have you got everything?" she asked him, with the air of an habitual traveler prompting her charge.

"Guess so," his reply was laconic. But he felt as if he had left something very valuable aboard the steamship, something which he could not go back to recover. It was not there. It had escaped somewhere into the void of lost ideals and illusions. He felt older, hurt, broken; but he faced the new future resolutely.

Following Avis with eyes that were almost unseeing he jostled against her as she stopped abruptly in front of him in her descent. He looked up inquiringly, to follow her eyes which were riveted upon something she saw on the pier. His own eyes stared as if he were seeing a mirage.

Surely, it could not be true. That couldn't be Camilla standing down there, waving at him, her deep black eyes so prominent in the little white face. But it was! His heart leaped and pounded. All the old emotion, the ecstatic rapture of the springtime, surged back into his empty being and filled him with remorse. How could he ever have doubted her? Even from here, he could look into her shining eyes and know that she never could have betrayed him as Avis had said she did. His smile leaped down to meet hers, and his hand waved wildly. He almost trampled over Avis in his eagerness to reach her, oblivious of everything else in the world. They clung to each other desperately. Ten days had been an eternity of separation.

"But how—?" he wondered, when he could speak.

"I arrived yesterday. I flew to New York, and came on the fastest boat that sails the seven seas," breathlessly, "but I'll tell you all about it, later. Let me see you through the customs, first."

"Darling, are you real?" he squeezed her arm.

"Real enough to remember the French I need right now."

"Then you are—you!" he admitted with delight.

Avis was so shocked and bewildered that all she wanted to do was escape. Neither of those two united lovers had even remembered her existence. She hurried away to lose herself in the weaving throngs. "Well, that is—that!" she observed wryly to herself. "You can stir a man's emotions, but you can't make him love you like that!"

—THE END—

The Fear Of Lightning

Is Out Of All Proportion To Number It Kills

Fear of lightning is out of all proportion to the number of people killed by it. Automobiles kill thousands of persons to every one killed by lightning. Slipping in the bathtub leads to fatal results hundreds of times more frequently than being hit by a lightning bolt.

If you see the flash of lightning it will never hurt you. If it hits you, you will never know it. This is the philosophy of Charles L. G. Fortescue, research engineer of the Westinghouse Electric laboratories, who has been playing for years with natural as well as artificial lightning to study its observations. Here are some of his observations and some of his advice.

Houses in large cities, particularly in business sections, are, for some unexplained reason, seldom hit by lightning.

If you are playing golf and a thunderstorm comes up, don't try to finish your game—head for the clubhouse.

It is no more dangerous to carry steel golf clubs than wooden ones in a storm.

Don't seek shelter under an isolated tree in an open space. A dense woods or forest is reasonably safe.

The safest kind of a building is a steel building. Houses in the country should be protected. Lightning rods are effective.

It is not dangerous to sit in a draft or near an open window during a lightning storm. Lightning will not come in a window or door. Its best chance of reaching indoors is by way of the chimney.—New York Herald Tribune.

Fire Danger In Schools

Says Many Schools In Canada And U.S. Are Fire Traps

Alfred Fleming, New York, supervisor of conservation in the United States national board of fire underwriters, said many schools in Canada and the United States are fire traps.

Mr. Fleming, speaking at a luncheon of the Canadian Fire Marshals' Association and the Dominion Fire Prevention Association, declared "six and a half schools burn every day of the year" in Canada and the United States.

Germany Speeds Up Trains

Trains eating up mileage at the average rate of 125 miles per hour will soon be the regular thing in Germany. Recent trial runs of the "Flying Hamburger" from Berlin to Cologne revealed that by substituting motor railroad cars for steam locomotives, the number of scheduled trains can be doubled and the fuel bill reduced by 25 per cent.

Fitting automobile headlights into the radiator, like huge eyes in a face, is being tried in one German car and is said to lessen glare.

Of the 92 known chemical elements, 17 have not yet been found in the free state.

FALSE TEETH

Dr. WERNET'S POWDER

Dr. Wernet's Powder holds false plates so firmly and comfortably in place for 24 hours—they actually feel natural—eat, laugh, sing without fear of any slipping. Prescribed by world's most eminent dentists—they know it's the best—just sprinkle on. Inexpensive—any drugstore.

WHEN YOUR DAUGHTER COMES TO WOMANHOOD

Most girls in their teens need a tonic and regulator. Give your daughter Lydia E. Pinkham's Vegetable Compound for the next few months. Teach her how to guard her health at this critical time. When she is a happy, healthy wife and mother she will thank you.

Sold at all good drug stores.

Lydia E. Pinkham's Vegetable Compound

Fourth Motion For Earth

Hurls World In Great Circles States U.S. Astronomer

Dr. Roscoe F. Sanford said he has found new evidence that the earth has a fourth motion which hurled it about in a great circle at a rate estimated by astronomers at 150 miles a second.

He also found additional proof of a third motion in which the earth follows the sun among neighboring stars at a rate of twelve miles a second.

"The motion of the earth on its axis, giving day and night, and that in its orbit, producing the march of the seasons, are common every-day experiences," said Dr. Sanford, astronomer of the Carnegie Institution's Mount Wilson Observatory.

"Not so obvious is the motion of the earth as an attendant of the sun as it moves among the other stars, and even less so the motions on a grand scale of the sun and its neighbors in colossal orbits about the centre of our galaxy, or the Milky Way star system.

"A recent test of both these motions has been afforded by the Mount Wilson velocities in the line of sight of 146 cool, red stars which are scattered about the sun at distances which average about two thousand light years (12,000,000,000,000,000 miles).

"The analysis of these confirm the motion of the sun as previously determined, showing a speed of twelve miles a second toward the constellation of Lyra, and give fair evidence that these stars revolve around the galatic centre in Sagittarius, with those which are closer doing so the more rapidly.

"We humans are therefore moving through space by a complication of motions consisting of those about the earth's axis and orbit, with the sun among the stars and with the sun about the galaxy—to say nothing of what may be that of the galaxy as a whole."

In support of this fifth motion, Dr. Sanford and other astronomers at the Mount Wilson Observatory have observed other great star systems far out in space moving rapidly away from the Milky Way system, the more distant the star system, or nebula, the greater its apparent motion.

The astronomers take it for granted that if an observer were on one of these nebulae, the Milky Way system would appear to be moving away from it.

THE RHYMING OPTIMIST

By Aline Michaelis

MEMORY'S FRAGRANCE

Sometimes I complain that I cannot forget,
I would thrust from my mind all old memories; yet,
What were life without laughter of dear, vanished days
And the sunlight of love which once brightened its ways?
All the past was not fashioned of music and song;
There was sorrow, sometime; there were trouble and wrong,
Yet the haze of time have so mellowed those hours
That the whole when recalled, had the fragrance of flowers.
And that fragrance, adrift down life's age-shadowed years,
Is a talisman, barring the folly of fears,
Sometimes I have fancied forgetting is best,
Yet the memory of dawn may still brighten the West.

One Who Does Things

Yonkers Man Has Walked Equivalent Of Distance Around Earth

Tireless Dr. William Woodward, 77-year-old Yonkers New York bookseller - teacher - lawyer - editor - anteopath, is a man who thinks up things to do and then does them.

He once walked 25,000 miles in 100 months. "It just occured to me one day," said Dr. Woodward, "that I should like to have walked the equivalent of the distance around the earth. So I set to work, and in less than nine years I had done it."

His latest achievement is the completion of his 50th reading of the Bible. He has no favorite passage.

Huge Loaf Of Bread

Mayor William Stewart of Toronto was presented with a 670-pound loaf of bread, baked in Canada with Australian wheat. It was presented by L. R. MacGregor, Australian trade commissioner. The loaf was exhibited at the Canadian National Exhibition.

"Charming place this—seen the old wing?" asked the proprietor of the ancient inn.

"Oh, yes, I had it for lunch," replied the weary guest.

Stop Food Wastage—Use HEAVY PARA-SANI WAXED PAPER

Get the Green box. Keep it in your kitchen always. Inexpensive.

Appleford PAPER PRODUCTS HAMILTON, ONTARIO

Enemies Of Society

Lawyers Who Aid Criminals Are Scored In United States

An appeal to the American bar to rid itself of undesirable members, of lawyer criminals who advise on methods of committing crime, was the keynote of Earle W. Evans' presidential address to the American Bar Association held in Milwaukee. Declaring U.S. lawyers were to-day the object of "widespread suspicion," and had even been "classed with the most depraved gangsters and racketeers," Mr. Evans said dishonest lawyers were relatively few in number and called for a thorough house-cleaning. His audience at the 1934 annual meeting of the Bar association included distinguished visitors from Great Britain.

Mr. Evans referred to the Roosevelt an new deal and the acute controversy it has aroused among Americans. He said some regarded the new deal as making for prosperity, while others condemned it as unconstitutional, un-American and a barrier to recovery. Mr. Evans welcomed free discussion of policies as a sign of greater public interest in affairs. "Our country's most acute need is leadership to further arouse and direct our people," he said, and he called upon the lawyers to "put aside personal interests and, in the face of cruelly unjust criticism, assume the great burden."

Speaking of the reputation of the legal profession in the United States, Mr. Evans said the public seemingly lacked confidence in lawyers. Society, he said, had latterly failed lamentably in the duty of protecting life and property, but did not look to the lawyers for leadership in the suppression of crime. "A thoroughly-aroused public," he said, "has already condemned the profession and demands punishment. This condemnation is most indiscriminate, all-inclusive and cruelly unjust when applied, as it often is, to lawyers as a class."

Mr. Evans referred to "lawyer criminals"—who he said formed perhaps one-half of one per cent. of the profession—as arch-enemies of society. The lawyer criminal, he said, is "an offensive creature usually found in the large centres of population who advises clients how to commit crime with the minimum of risk of detection, arrest, prosecution and punishment." The small minority of lawyers in this class, Mr. Evans said, had given the whole American bar a bad reputation.

Link With The Past

Blacksmith, Who Is Said To Have Helped Jesse James, Is Dead In Ontario

George Kydd, 92, resident of Port Arthur for many years and well known as a blacksmith and farmer throughout Ontario and mid-western states, is dead. He is generally credited with being the blacksmith who put shoes backwards on Jesse James' horse in order to confuse a posse trailing the bandit.

He was borne in Jalalabad, India, in 1842, the son of Sgt.-Major John Kydd, of Cawnpore, and served for a time with his father's regiment, the 23rd Welsh Fusiliers. He was discharged from the army in 1863, came to the United States and lived in Pennsylvania before moving to Ontario.

What Does Your Handwriting Reveal?

The author of the fascinating series of articles on Character Reading from Handwriting, appearing in this paper, will tell you Your weak points and your strong traits. And, perhaps you have some friends whose real character you would like to know?

Send specimens of the writing you wish to be analysed, stating birthdate in each case. Enclose 10c coin for each specimen, and send with 3c stamped addressed envelope, to Lawrence Hibbert, Grapho-Analyst, c-o Winnipeg Newspaper Union, 175 McDermot Ave., Winnipeg, Man.

Planes For Churchgoers

Going to church by airplane is a novelty in Scotland that promises to become very popular. Attending services in other cities on air routes is expected to greatly increase. Recently the Moderators of the General Assembly of the Free Church of Scotland flew to the Orkney Islands to attend services.

Since the Civil War, only three United States presidents have been Democrats.

France Has Dog Cemetery

The canine cemetery on the Isle of Dogs, in the River Seine, claimed to be the largest in the world, has just received its 20,000th dog. The French Isle of Dogs, like its London namesake, was formerly a nest of thieves and brigands. Now it is covered with little white tombstones with affectionate inscriptions written on them. Biblical quotations are forbidden.

Only 25 of the 57 attempts at crossing the Atlantic in heavier-than-air machines were completed without loss of life.

Girls seem to alter from year to year, mentions a seaside dweller. But the men look just the same.

Juneau, the capital of Alaska, is its largest city.

for DANDRUFF and Falling Hair, use Minard's equally as you would any hair tonic. Do this 2 times a week and the result will be a Clean Head and Glossy Hair

25

MINARD'S "KING OF PAIN" LINIMENT

Little Helps For This Week

"He that abideth in me and I in him bringeth forth much fruit." John 15:5.

"Let the beauty of the Lord our God be upon us." Psalm 90:17.

As some rare perfume in a vase of clay
Pervades it with a fragrance not its own,
So, when Thou dwellest in a mortal soul,
All heaven's own sweetness seems about it thrown.

Some glances of real beauty may be seen in their faces who dwell in true meekness. There is a harmony in the sound of that voice to which Divine love gives utterance, and some appearance of right order in their temper and conduct whose passions are regulated.—John Woolman.

I believe that no Divine truth can dwell in any heart without an external testimony in manner, bearing, and appearance, that must reach the witness in the heart of the beholder and bear an unmistakable, though silent, evidence to the eternal principle from which it emanates.

Danish Girl Honor Student

Leads Her Grades After Two Years In Canada

The English language may be difficult for most foreigners, but not 15-year-old Gudrum Hoy Jensen, golden-haired Danish girl. She came to Canada with her family in 1932, and since then not only learned the language of her new country, but passed through four grades in school. This year she made a total of 651 and was placed in the honor list of high school entrance pupils at St. John, N.B.

When she arrived in Canada Gudrum determined to learn the language as quickly as possible. She had been taught English in her native land, but only to a small extent, so she had to study hard at first, sometimes three and four hours each night. "Originally part of the English language came from the Danish," she said, "and that was of greatest assistance to me."

Gudrum likes Canada very much, and plans to stay here the rest of her life, although, she remarked wistfully, "I'd like to go back home some time."

Canadian Composers

Need Of A Dominion-Wide Organization Is Stressed

The need of a Dominion-wide organized movement to found a Canadian performing right society for the benefit of Canadian composers was put forward at Toronto by John M. Elsom at the dinner of the Canadian College of Organists. The college was urged to give its support to an effort which is to be made to found such an organization.

School For Churchill

The farthest north public school building in Manitoba is being erected in Churchill, by Churchill residents. A male teacher will be sent north by Manitoba department of education as soon as the building is completed. Twelve children are already enrolled as pupils.

Ralph Waldo Emerson's wife had three rules for frugal living, and they're good for our present times. They were: Eat it up; wear it out; make it do.

Between 1300 and 1400 A.D. bubonic plague killed one-fourth of Europe's population.

Life has been pretty good to him if he has lived fifty years in a small town and everybody calls him dad.

The natives of Java sleep on American mattresses.

Railways of Hungary are doing much more business than last year.

PRINTING PLANT

WANTED TO PURCHASE

Gordon Presses

FOR PRIVATE PRINTING PLANT

7x11 Pearl — 8x12 — 10x15
12x18 GORDONS

Also Paper Cutter

Quote Cash Prices

P.O. Box No. 326, Regina

DOMINION OF CANADA

1934 REFUNDING LOAN

The Minister of Finance offers for public subscription

Two-year 2% Bonds, due 15th October, 1936
Issue price: 98.90 and accrued interest, yielding 2·57% to maturity.

Five-year 2½% Bonds due 15th October, 1939
Issue price: 98.15 and accrued interest, yielding 2·90% to maturity.

Eight-year 3% Bonds, due 15th October, 1942
Issue price: 97.00 and accrued interest, yielding 3·43% to maturity.

Fifteen-year 3½% Bonds, due 15th October, 1949
Issue price: 96.50 and accrued interest, yielding 3·81% to maturity.

Principal payable without charge in lawful money of Canada at the Head Office of the Bank of Canada, Ottawa, or at any of its branches in Canada.
Interest payable half-yearly, 15th April and 15th October, in lawful money of Canada, without charge, at any branch in Canada of any chartered bank.

Denominations

Two-year Bonds, $1,000
Five-year Bonds, $500 and $1,000
Eight-year Bonds, $500 and $1,000
Fifteen-year Bonds, $100, $500 and $1,000

Cash Subscriptions

All cash subscriptions will be subject to allotment. Following the announcement of the plan of allotment, payment in full for the bonds allotted must be made promptly against delivery of interim certificates, which will be effected on or about 15th October.

Refunding Subscriptions

Holders of Victory Loan 5½% Bonds due 1st November, 1934, *after detaching and retaining the coupon due 1st November next*, may, for the period during which the subscription lists are open, tender their bonds in lieu of cash on subscriptions for a like par value of bonds in one or more maturities of the new issue and receive allotment in full with prompt delivery. The surrender value of the Victory 5½% Bonds will be as follows:

100% of their par value on subscriptions for the Two-year 2% Bonds and the Five-year 2½% Bonds.

100½% of their par value on subscriptions for the Eight-year 3% Bonds if effected on or before 6th October, and 100% of their par value after that date.

100½% of their par value on subscriptions for the Fifteen-year 3½% Bonds if effected on or before 6th October, and 100% of their par value after that date.

Holders will receive in cash the difference between the surrender value of their Victory Bonds and the cost of the bonds of the new issue.

The amount of this Loan is limited to $250,000,000.

The Loan is authorized under Act of the Parliament of Canada, and both principal and interest are a charge on the Consolidated Revenue Fund of Canada.

The proceeds of this Loan will retire $222,216,850 Dominion of Canada 5½% Bonds maturing 1st November, 1934. The balance will be used for the general purposes of the Government, including the redemption of short-term Treasury Bills.

Subscriptions will be received and receipts issued by any branch in Canada of any Chartered Bank and by Recognized Dealers, from whom may be obtained application forms and copies of the official prospectus containing complete details of the Loan. Applications will not be valid on forms other than those printed by the King's Printer.

The subscription lists will open 1st October, 1934, and will close on or before 13th October, 1934, with or without notice, at the discretion of the Minister of Finance.

DEPARTMENT OF FINANCE,
OTTAWA, 1ST OCTOBER, 1934.

ST. ANDREW'S UNITED CHURCH

Rev. R. B. Layton, Minister
Services at 11 a.m. and 7:30 p.m.
Sunday School at 11 a.m.

On Friday evening at eight o'clock, in the basement, a service of preparation, for those who intend to partake of the Sacrament of the Lord's Supper on Sunday evening, will be held.

New members are to be received at the service, and all members are asked to be present to welcome them.

On Sunday evening the Choir will give special Thanksgiving Music consisting of three Anthems, "To Thee, O Lord", "Our Hearts We Raise," and "Father, O Hear Us," by H. R. Palmer. "Praise the Lord", (The choir has been augmented by several new members.

At Lakeside School on Sunday afternoon at 2:30, a service will be conducted by Rev. R. B. Layton, at which the Sacrament of the Lord's Supper will be dispensed.

AT THE AVALON THEATRE
Monday, Tuesday, Wednesday October 8, 9 and 10

"LITTLE WOMEN"

RKO-Radio Pictures' dramatization of Louisa M. Alcott's 65-year-old classic best seller, "Little Women," brings to accurate and authentic life all the beloved characters made famous by the author.

Louisa Alcott, who included herself in the story as Jo, one of the Little Women, is interpreted by the brilliant new star, Katherine Hepburn, who heads the cast of 20 principals.

All the delightful, lovable characters of the novel walk out of the pages and re-enact this beautiful story about all that is simple, powerful and good in American home life.

Grumpy old Aunt March storms and stresses and crabs as of yore in the person of Edna May Oliver; honorable, lovable Fritz Baehr, who finally wins Jo's heart, is enacted by Paul Lukas; Laurie, the impressible, impressionable boy next door who wooed Jo, but married Amy, is interpreted by Douglass Montgomery; Marmee, the mother of the Little Women and the epitome of charity, understanding and kindness is Spring Byington of the New York stage; Brooke, the tutor in love with Meg, is John Davis Lodge. All the rest make their appearance, too.

Thursday, Friday and Saturday

Will Rogers and Zasu Pitts in "Mr. Skitch," also "Lullaby Land."

Coming Monday, Tuesday, Wednesday, Oct. 8, 9 and 10, "Little Women."

"Whoopee," Thursday, Friday and Saturday, Oct. 11, 12, 13.

RETURNS FROM EUROPE

Miss Kathleen Campbell, daughter of Mr. and Mrs. A. M. Campbell, of Lacombe, returned this week from a six month's visit to Europe. While there she toured the British Isles and many points on Continental Europe.

BARN DANCE

A big barn dance will be held in G. R. Peavoy's new barn on Friday, October 12th. Good music and a good time promised everyone.

Miss Alice Blaikie, of the Bank of Montreal staff, Edmonton was the guest of Miss Gwen Halpin this week.

Be a Wise Buyer
TRY
McDERMID'S
FIRST

Cod Liver and Haliver Oil Preparations for Builders, Tonics and Warding Off Colds.

Purotest Cod Liver Oil, 16 oz. bottle $1.00
Parke-Davis Cod Liver Oil, 16 oz. $1.00
Wampoles Tasteless Extract, Large bottle $1.00
McDermid's Malt and Cod Liver Oil, small size 65c. Large $1.00
Scott's Emulsion of Cod Liver Oil ..... 50c. and $1.00
Pure Haliver Oil 10 c.c. size each ..... 70c.
Pure Haliver Oil 60 c.c. size, each $2.50
Haliver Oil with Viasterol, 5 c.c. size $1.00
Haliver Oil Capsules and Haliver Oil with Viasterol Capsules, box $1.40

Ask us to explain the Haliver Oil preparations and their uses the next time you are in.

Toilet Needs

Evening in Paris face powder, any shade, a 50c. bottle of Evening in Paris Perfume and an Evening in Paris Lipstick, all for only ..... 50c.
Jasmine, Gardenia and Jonteel Rouge Refills, all shades, only each ..... 25c.
Lady Betty Body Powder 39c.

Victor Bluebird Records

A real good stock of the popular old timers. 35c., 3 for $1.00

Prescriptions

Filling prescriptions is the most important work we do—and we take a pride in doing it well. We have one of the most completely stocked dispensaries in Alberta, and have had years of experience, and our dispensers are registered Try us with your next Prescription.

The McDermid Drug Co. Ltd.
E. G. VICKERSON, Mgr.

Super-X Shotgun Shells for sale at Morrison & Johnston, Ltd.

Regular meeting of Women's Institute at Mrs. Dunphy's on Saturday, October 6th. Current Events: Mesdames Newton, Rowe, Roberts, Redig. Canadian Industries: Mrs. W. Clarke. Committee: Mesdames Redig, Davidson, Ford, French.

"Bill" Robinson, of the Bank of Montreal staff, left on Tuesday for Tofield to which town he has been transferred.

VEGETABLES FOR SALE

Cabbage, Carrots and Turnips at lowest possible price. Matt Bergin.

FOR SALE

SINGER MACHINE $15.00
ELECTRIC WASHER $24.00
VICTROLA $19.00
TABLE PHONO $6.00

TERMS CASH
Jesse Fraser, Clerk
C. F. DAMRON, Auctioneer

PUBLIC SALE OF HOUSEHOLD GOODS
MONDAY, OCTOBER 15th
Commencing at 1 p.m.

Having received instructions from the owner I will sell at the residence of Mrs. M. Hayman, Alberta St., Lacombe (next door to Mrs. J. Rathje) Weber-Heintzman 88 note Player piano in light oak, about 70 rolls; 3-piece Mohair Chesterfield suite, Tyrnan make; 8-tube Westinghouse Electric radio; Premier Range, 6-hole, with Reservoir and Hot water connections; kitchen cabinet; Bureau; Quebec Heater; A.B.C. Electric washing machine with 1-4 horse power motor; 2 Walnut all continuous post beds, complete; 2 dressers; camp bed; round extension table and 6 chairs; kitchen table; 5 ft. bath, tubs, dishes, tools, etc.; 2 Linoleum rugs; floorcloth; wicker table; smokers' stand and other articles.

NO RESERVE ..... TERMS CASH
Jesse Fraser, Clerk
C. F. DAMRON, Auctioneer

Successful Poultrymen

Are demanding the "Gillespie-Maid" Brandpoultry and Dairy Feeds. Why? Because they are scientifically blended, machine mixed, contain the highest quality ingredients and produce the desired results. SEE OUR NEAREST ELEVATOR AGENT

GILLESPIE GRAIN CO. LTD.

F. E. McLeod

A STORE FULL OF NEW FALL MERCHANDISE

F. E. McLeod

Fall Weight Vests and Panties
45c., 75c., $1.00
Finest of cashmere rayon and wool and soft cotton. Cosy to wear now and all winter. Women's and Misses sizes.

New Curtain Weaves
Lovely rayon nets in deep Ecru and beige shades; new designs. You will like these great new values. 36 inches wide.
40c., 50c., 75c. yard

Monarch Knitting Wools
Popular colors in dove, down, tweed Andalusian.
18c. and 25c.

New Wool Frocks
Smart new Fall Dresses and Woollens are very fashionable. New styles just opened up: light weight woollens in Autumn shades. Sizes 14 to 40
$4.95, $5.75, $7.50

Gossard New Girdles, Corselettes Combinations
You will find your correct garment here. Styles for all figures, models for different occasions.
$1.95, $2.75 to $12.50

Girl's Cameltex Coats
Warm fur fabric. Big Cosy coats to protect your child from Winter's winds and frost. Sizes 4 to 14 years.
$5.75 to $9.75

Girl's Tweed Skirts $1.45
Tailored in blue and brown flecked tweed, pleated, with white cotton waist. A quality to give complete satisfaction for school. Girl's sizes 8 to 14 years.

Women's Fur Trimmed Coats
Featuring New Styles and Values. Fashionable Woollens, fine tailoring, luxurious, flattering furs. Sizes 14 to 44.
$15.00, $19.00, $25.00 to $40.00

Girl's Vests and Bloomers
Combed cotton vests and bloomers. Some of them slightly counter soiled. Sizes 2 to 8 years.
Clearing 30c.

Women's Hats
Lots of new ones just out of their boxes. Felts, Velvets. Large, medium and small head sizes.
$1.95, $2.50, to $4.50

Girl's Ribbed Wool Stockings
Full fashioned with wide, stretchy, garter tops and perfect fitting feet and ankles. Beige and grey shades. Sizes 9 to 10.
50c. and 60c.

Women's Fine Wool Hose $1.00
Snug fitting, elastic rib knit of soft combed cotton yarn.

Boy's Warm Underwear
A big favorite, ankle length and long sleeves. Sizes 24 to 32
$1.25 and $1.50

Men's Felt Hats $2.95 and $3.50
Hats to match your winter overcoat; silvertone felts, in brown, navy and black.

Men's Thick Suede Cloth Shirts
Big husky shirts and wind-resisting too. Coat style with two pockets. Color, red.
$1.95 and $2.25

Stanfield's Red Label Underwear for Men
Combinations in this old favorite quality is now in stock, and is fully up to the high standard that you would expect. Good fitting, unshrinkable and extra warm. Sizes 36 to 44.
Suit $3.50

Men's Calf Oxfords—Brogue Style
$4.95
A dressy shoe, full of service and comfort. Made with slightly heavier sole for Fall wear. Sizes 7 to 10.

Men's 16-inch Work Boots $5.75
Big strong shoes of brown re-tanned leather with bellows tongue to the top. Leather soles. Sizes 7 to 10.

Turnbull's Fine Cashmere and Silk and Wool Combinations
Women's lovely soft underwear. Snug-fitting, tight knee, V-neck and sleeveless. Sizes 36 to 46.
$1.95, $2.25, $2.50

Children's Blanket Cloth Bathrobes $1.50
Lovely finished robes of soft blanketcloth in very attractive colors and patterns; silky girdles, shawl collars and bound edges. Sizes 2, 4 and 6 years.

Turkish Towels—pair 60c.
Large towels, 22x46 inches. Cream with dark stripes. A quality preferred for kitchen towels.

Knitting Yarns—Fine Scotch Fingering $1.40 lb.
Smooth finish, four ply fingering for home knitting of socks, mitts, sweaters and stockings. Colors: heather, grey, cardinal, fawn, black.

Kayser Mir-o-Kleer Crepe Hose
$1.00
Not a shadow, not a streak, not a flaw. Beauties made by Kayser. Autumn shades.

Pyjama Flannelette, yd. 38c.
36 inches wide, woven with double thread to give double wear. Tub-fast colors, preshrunk and more than twenty bright colors. Stripes and figures.

Grocery Department

Apples, box $1.20
McIntosh Apples, 65 lb. crate $2.39
Ontario Blue Grapes, basket ..... 65c.
Flag Toffee, 1-2 lb. ..... 19c.
Coffee, Golden Santos; a fine coffee, lb. ..... 30c.
Soda Biscuits, wooden box ..... 37c.
Roman Meal, Dr. Jackson's pkg. ..... 25c.
Pears and Peaches, No. 2-tin, each ..... 17c.
English Breakfast Tea, lb. ..... 60c.
(A delicious Orange Pekoe)

Dill Pickles, 32 ounce jar ..... 33c.
Ginger Snaps, fresh, 2 lbs. ..... 29c.

Lacombe **Morrison & Johnston, Lt** Bentley

Gold Band Plates
9¼ size. 3 for . . . . . 35c.

Window Glass-All Sizes
Price 7c. per pane and up
We Glaze Windows of Any Size
Bring in your sash.
Household Hammers 19c.

Gold Band Coupe Soups
3 for . . . . . 35c.

Handled Axes
Regular $1.50 value.
Special $1.09

Cocoa Door Mats
Good size. **Special $1.29**

Sugar and Creams
Nice patterns. **Special 19c. pr.**

Tea Pot, Sugar & Cream
Windmill pattern.
Special Price . . . . . 78c.

Heating Stoves
See the Dominion Rotor Circulator, equipped with Rotor Grates. Save 20 to 37½ p.c. on your coal bill

Eveready B Battery 45 volt
Price $2.85

Tinshop Department Pleased To Look After Your Needs

Just Installed
New and up-to-date Radio Tube Tester. Bring in your Tubes to be tested.
No Charge for this Service

Adanac Range
Here's a Bargain
$69.50
Your Range $15.00
You pay $54.50

Bring in Your Radio or Car Battery for Charging

COLD WEATHER WILL SOON BE HERE

Are You Prepared ?

Your Cold Weather Needs are Here, and at Prices You Can Afford to Pay

No Need to Go Elsewhere — Stop Here and Shop Pleasing Service at All Times

Men's New Fall Suits in Tweeds Wosteds, in plain and fancy stripe patterns. Sizes 36 to 44. . . . . **$13.95, $16.95, 18.75**
These prices are for 3-pieced Su its, all NEW MODELS.

Fleeced Combinations — Penma n's and other good Brands.
Men's sizes 36 to 46 **$1.29.** Boy's sizes 26 to 34 . . . . **95c.**
Small Boy's sizes 20 to 24 . . . . . **79c.**

Men's Heavy Knit Combinations for Men who need heavy garments. S to 44 . . . . . **$1.49**

Boy's Sweat Shirts with Zipper Front in a large range of colors. Sizes 24 to 34 . . . . . **95c.**

Boy's Navy Corduroy Breeches well finished, and lace bottoms Pair **$1.49**

Men's Mackinaw Windbreakers in attractive Patterns. Sizes to fit large Men **$1.95**

Men's Sweaters, Coat Style, knit from Heather Yarns . . . **$1.29**

Boy's Sweaters, Coat style, in co lored trim. These are Wool Sweaters and will give long ser vice. Sizes to 34 . . . . . **$1.49**

Boy's Wool Combinations — just the Garment you have been looking for. For Boys who need warmer underwear. Sizes to 34. Per garment **$1.49**

Boy's Felt Shoes with leather toe cap and Felt Soles,
Sizes 11 to 13 . . . . . **$1.95** Sizes 1 to 5 . . . . . **$2.25**

Men's Felt Laced Shoes with lea ther soles. Sizes to 12 . . . **$1.95**

Men's 1-Buckle Overshoes – Kau fman or Goodrich makes . **$1.85**

Ladies' Your Winter Coat is Here—All Coats are Chamois lined and large range of styles and prices. You'll need to see these to appreciate them. **$12.95 $16.95, $18.95 up**

Sale of Sample Shoes Ladies with Small Feet, who wear sizes 3 1-2 , 4 or 4 1-2. **Saturday and Monday Special $1.49**

Misses' and Children's Brushed Wool Combinations — Rib knit and fleecy finished. Sizes to 34 . . . . . **89c.**

Yama Cloth for Pajamas or Nig ht Gowns in attractive pattern. per yard . . . . . **29c.**

Ladies' Pretty Afternoon Frocks —of Cotton Tweed in pretty Mixtures of Brown, Wine and Sa nd patterns **$2.49**

Knitting Wool, good variet of co lors, per ball . . . . . **10c.**
Get your supply while the color range is complete.

Shop Where the Shopping is Best and you get MOST for your $

NORMAN CAMPBELL DEPT. STORE.
PHONE 34 **We Deliver**

WILSON'S FLY PADS
REALLY KILL
One pad kills flies all day and every day for 2 or 3 weeks. 3 pads in each packet. No spraying, no sickness, no bad odor. Ask your Druggist, Grocery or General Store.
10 CENTS PER PACKET
WHY PAY MORE?
THE WILSON FLY PAD CO., Hamilton, Ont.

Blackfalds News

LOCAL OPTION VOTE

The citizens of Blackfalds will be called upon to vote on the Local Option plebiscite next wednesday. It will be well for them all to consider just why this vote was called. In the opinion of many voters in the village, the vote was not called because of the benefit that Local Option would be to the village, but for other private reasons. The whole matter seems to be a case of spite, with the hotel proprietor being made the "goat." It seems rather unreasonable to many that a vote of this nature should materialize without the Liquor Control Board or the Government making a very thorough investigation into the cause. In this particular case it is the common belief in the village, that the Local Option act is being used as a means of settling a personal grudge. Why should it be possible for an individual to drag the Government indirectly into a personal feud. The government is put to the expense of distributing ballots, paying Returning Officer and Poll Clerk, so why should a vote be called without full investigation. Just four persons signed the petition in the village; surely that should not be sufficient evidence to call an election. If this matter was investigated, it is felt that the government would see fit to quash or cancel the vote. It is to be hoped they do, and in this way stop further senseless elections.

In the event that the government does not see fit to cancel the election, citizens should make themselves clear that they do not want to be made a party to such a travesty of justice and vote against Local Option, which will show that they do not believe in using the Acts of our Province to settle personal spites.

LACOMBE PUBLIC LIBRARY

The Lacombe Public Library was formally opened on December 26, 1931, and is steadily growing.

There is now 300 members. The present stock of books now on the shelves is as follows: 204 Juvenile, 1002 Fiction, and 114 non-Fiction. With about 100 more new ones coming in the near future.

Now the long evenings are coming and more people are taking advantage of the library.

There are on the average of 200 books go out on a Saturday, while during the three Summer months 2436 books were borrowed from the library.

We are glad to welcome any country friend who likes to read. The cost of membership is within reach of everyone, only 25c. a year. All revenue is used to buy new books.

Donations of books will be gladly accepted by the library.

It has been a real pleasure to be a Librarian and see how the books are appreciated by the reading public, especially the juvenile members.

The Librarians are members of the Imperial Daughters of the Empire, who are the founders of this library gladly give their time to a long needed want in the Town of Lacombe.

SPRUCEVILLE NEWS

Quite a number from here attended the School Fair. We noticed Spruceville School captured a fair amount of prizes, also winning first place in the best decorated booth.

Mr. and Mrs. C. C. Burton are spending a few days in Edmonton.

Mr. Dancock, of Calgary is spending his holidays with Mr. and Mrs. English and enjoying a duck and chicken shoot.

The U.F.W.A. met at the home of Mrs. J. B. Crooker, on Tuesday afternoon with a good attendance. Arrangements were made for the annual Chicken Supper, which will be held in the Hall, Friday evening, Nov. 2nd. More particulars later.

Mrs. Heath has been confined to her bed with an attack of Quinsy. We are glad to know she is feeling some better.

The Busy Bees are holding their regular meeting on Friday evening, Oct. 7th in the hall.

Mr. and Mrs. Boyd Crooker and Mrs. J. B. Crooker visited Mrs. Orme Crooker at Blackfalds on Sunday.

CLIVE CIRCUIT

The United Church of Canada
Minister—Rev. C. C. Warren, B.A.
11 a.m. Tees. 3 p.m. Nebraska. 8 p.m.

"All things whatsoever ye shall ask in prayer, believing, ye shall receive."

The Clive Ladies' Aid extends an invitation to the members of the Ladies' Aid Societies of Tees, Nebraska, Westling, Spring Valley, Eclipse and Jones Valley to meet with them at their next meeting to be held in the Clive United Church, on Thursday, October 11 at 3 p.m. Lunch will be served at the close of the meeting.

THE CHURCH OF ENGLAND IN CANADA

Diocese of Calgary
St. Cyprian's Church, Lacombe
Pastor: The Rev. T. H. Chapman
Telephone 165

Oct. 7, 19th Sunday after Trinity
10:00 a.m. Sunday School.
11:00 a.m. Morning Prayer and Sermon.
7:30 p.m. Evening Prayer and Sermon.

Parish of St. John the Baptist, Clive
11:00 a.m. Harvest Thanksgiving. Holy Communion.

TO BE KEPT IN MIND—There will be a special observance of "Children's Day" on Sunday, October 21st.

MODERN BEAUTY SHOPPE
Campbell Block

Latest styles in Ladies' Hair Cuts, Marcels, Finger Waves, Oil Manicures, Scalp Treatments, Hair Dyeing and every Permanent Beauty Culture
Guaranteed Oil Permanent Waves.
For appointments and Prices
PHONE 270
Students Free Marcels and Finger Waves

A. H. AULTMAN
Late of Beaton Beauty Parlour
Calgary

Phonograph Repairing

Phonographs repaired. Springs carried for all machines. Tone arms, reproducers, etc. carried in stock and repaired.

Xmas Cards—new samples now in stock. Priced $1.00 and $1.25 per dozen, printed with your name and address. H. Halpin

GILMOUR'S
Meat Department

Pork, Medium Heavy
Shoulders, lb. . . . . **6c.**
Legs & Loins, lb. . **8c.**
Side Bacon, lb. . . **25c.**
Back bacon lb. . . **25c.**
Rolled Hams lb. **25c.**

SNAP
THE GREAT
Hand Cleaner

TOWN OF LACOMBE

Tenders Invited For Lease of Skating Rink

Sealed tenders, marked "Tenders for Lease of Skating Rink" will be received by the undersigned up to noon Tuesday, October 16, 1934, for the operation of the Municipal skating rink for the coming season. Highest or any tender not necessarily accepted. Full particulars as to regulations, etc., at Town Office.

Dated this 2nd day of October, 1934.

LEWIS P. MINKLER,
Secretary-Treasurer.

MURRAY
Harvest Specials

Coffee
New Shipment—Extra Value
2 lbs. . . . . 45c.

Rice
No. 1. Best you can get
4 lbs. . . . . 25c.

Beans
Navy White Hand Picked
Good cookers
5 lbs. . . . . 25c.

Corn Flakes
Sugar Crisp
2 pkts. . . . . 15c.

Wheat Crumbles
Line to clear. Reg. 15c. pkg.
Now 3 for . . . . 25c.

Soda Biscuits
Dollar Box
2 for . . . . . 65c.

Salt
Table Salt in Tubes
3 for . . . . . 25c.

Canned Fish
Herring in Tomato Sauce
2 large tins . . . . 25c.

Kippered Snacks
Per pkg. . . . . 5c.

See Us For Your Threshing Supplies
YOU NEED THE GOODS
I SURE NEED THE MONEY

There is only one
Globe Trotter
... and it is made by **VICTOR**

Victor "Globe Trotter" Radios are the receivers that have made European reception the rule, not the exception . . . On actual performance, "Globe Trotters" have proved . . . and are proving daily . . . their definite superiority . . .
The "Globe Trotter" single-dial control is distinctive, simple, practical and efficient . . .
And, remember, there is only one "Globe Trotter" . . . and only Victor makes "Globe Trotter" Radios.

Model 211
$89.50 *with tubes*
Priced from $65.50
Ask about Victor "Globe Trotter" *All-Wave* Antenna—$7.50

Sweet's Pharmacy
Phone 78 **Lacombe**

FREE TO ANY FARMER
The Royal Bank has booklets, prepared by competent authorities, on Farm Accounting, Livestock and Poultry. Many farmers have found these booklets helpful as well as interesting. The Bank will be glad to give you copies on request, free of charge.

THE
ROYAL BANK
OF CANADA
LACOMBE BRANCH C. A. SNEATH, Manager

EDWARDSBURG
CROWN BRAND CORN SYRUP

A pure, wholesome, and economical table Syrup. Children love its delicious flavor.
C7 Canada Starch Sales Co., Limited

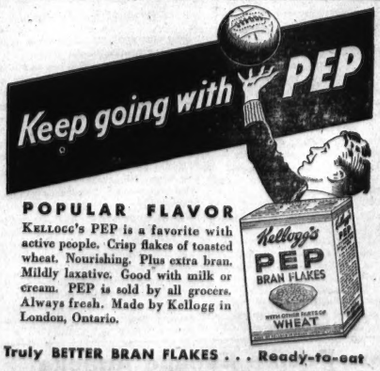

POPULAR FLAVOR
KELLOGG'S PEP is a favorite with active people. Crisp flakes of toasted wheat. Nourishing. Plus extra bran. Mildly laxative. Good with milk or cream. PEP is sold by all grocers. Always fresh. Made by Kellogg in London, Ontario.

Truly BETTER BRAN FLAKES . . . Ready-to-eat

NEW LOW PRICES
Developing and Printing
Snap Shots
Prints 5c. Each
With large white deckeled Borders—Something new
See that your next films come to us. We pay return postage charges

Free Enlargement Coupons Given

Cameron Studios Lacombe

Finest Quality Reasonably Priced

"SALADA" TEA

"Fresh from the Gardens"

616

Uniform Price System Advocated

Introduction of a uniform price system throughout Canada as a means of distributing whatever benefits result from protective tariffs and of equalizing production costs, was advocated by J. D. McKenna, St. John, N.B., publisher, in a recent submission to the royal commission investigating Nova Scotia's economic situation.

Urging equalization of wholesale prices of all protected goods manufactured in this country, Mr. McKenna contended that Montreal and Toronto virtually monopolized whatever benefits resulted from protective tariffs. Eighty-five per cent. of manufactured goods came out of Ontario and Quebec, he said, and, because costs of the finished articles included all the taxes imposed by governments, provincial and federal, it followed that people of other provinces purchasing those goods, had to "pay not only their own taxes but theirs as well—and that comes to a pile of money."

His scheme to equalize costs and to standardize prices throughout the country, involves absorption by manufacturers of freight charges, a process with which many in Western Canada would be prone to agree. This, Mr. McKenna claimed, would permit manufacturers to place their products on the market at a uniform price—the same in Halifax, Regina and Vancouver as in Toronto and Montreal. Press despatches note that at the close of his presentation, Mr. McKenna was complimented by Prof. John Harry Jones, of Leeds University, England, who, noted as an economist, is chairman of the commission.

The contentions and proposals of Mr. McKenna are by no means new to Western Canada. Least of all are they new to a certain small group of Saskatchewan economic students which, for two years or more, has quietly been conducting inquiries along similar lines, with a view eventually of sponsoring a plan which might be adopted as a "Western Policy". This group has concentrated its attention upon the price structure, seeking to determine what inequities exist with it, noting more particularly the effects upon it and upon the purchasing power of the prairie provinces of freight, tariff and taxation costs.

The former favorable disparity in wage and salary scales as between Western and Eastern Canada having disappeared under stress of economic conditions, or being noticeable only in reverse, the Saskatchewan group has been seeking something to compensate the loss. Though prices of manufactured goods had fallen, the drop was commensurate with the drop in prices of farm products, and seemed to be determined largely by the reduced purchasing power of consumers in the West. Somewhere within this price structure, it was felt, lay certain factors which, if equalized or removed, would effect much-needed adjustments. Hence came the attack upon prices.

The Saskatchewan group has laid stress on the fact that, while freights and tariffs have increased farmers' production costs, they have received no compensation from manufacturers of consumers' goods, nor have the advantages accruing to the industrialized areas been distributed as, it was thought, they should be. From this it was argued that, as consumers, prairie farmers were encouraging a system which tended to centralize industry in the Toronto and Montreal areas, which areas derived direct benefits from local taxes payable by the industries and from circulation of the payrolls of such industries. This system, it was contended, placed the West under toll both at home and in the East.

It was felt, therefore, that, inasmuch as these advantages were accorded the manufacturing areas of the East, there should be some compensatory factor, some method of distributing benefits, to all parts of Canada in the price structure. That is to say, while goods might cost a little more in the area of their manufacture, they would cost a little less in the area of their consumption. And inasmuch as the principle already is applied in the case of nationally-priced products, the proposition at first sight appears fair and just. The West will watch eastern reactions to the proposal made by Mr. McKenna, with considerable interest.

Putting Them To Use

Montreal Plans Making Old Police Stations Into Public Baths

Montreal's superfluous police stations may soon be featured in a new and different "clean-up."

Addition of modern radio car equipment and other improvements in policing have enabled one branch office to look after a larger district than before and, consequently, fewer stations are needed. But the buildings are substantial and the city fathers are now pondering the project of opening public baths where once the "mopping up" force held sway.

Adjoining one of the vacated police stations is an erstwhile firehall, also obsoleted by the improved street and highway conditions. It is estimated that $50,000 will convert these relics of pre-mechanized law order and protection into community baths with meeting halls, offices and banquet rooms likely to return a revenue to the city.

Facing Dangerous Situation

Britain Is Working In The Interests Of Peace

"The international situation has steadily deteriorated and the prospects of a successful outcome of the disarmament conference have grown dim," declared Lord Londonderry, British air minister, in an article in the Weekly Home and Empire.

"While there is no occasion for a panic, there is no time to be lost," he added.

"The proposed British air expansion program is not to be regarded in any quarter of the world as a threat but rather, as an action showing that we are preparing to contribute our due share to the assurance of world peace."

Two thousand cigarettes a minute are produced by a machine developed by an American company.

Wheat Situation Hopeful

Supply For 1934-35 More Closely Related To Probable Demand

The crop year 1934-35 is commencing with the general wheat situation not without its hopeful aspects, the Dominion bureau of statistics states.

The supply of wheat available for the present cereal year has been greatly reduced by virtue of a second successive crop disaster in the United States, the certainy of a low yield in Canada, a sharp reduction in production in many European countries and the prospects of a small crop in Australia. These developments combine to produce a situation where the available supply of wheat is more closely related to probable demand than at any time in recent years, the bureau said.

According to the United States department of agriculture, production of corn, wheat, oats, barley, rye and flaxseed are expected to be the smallest in 30 years.

Equipment Not Adequate

Overworked Staff Cannot Cope With Canada's Forest Fires

Another season has passed and with that the usual holocaust of forest fires has swept Canada. Thousands of acres of timber lands have gone up in smoke, thousands of acres of young forest have been destroyed. Every authority entrusted with the protection of Canada's forest against fire has passed through another hectic time. Riot calls from here, there and everywhere, telephones ringing incessantly, over-worked staff, lack of trained personnel, lack of equipment, estimates exceeded and damage of millions of dollars incurred. The annual, always returning story. —Forest Crusader.

The United States ships quite a lot of shoe blacking to Africa. The natives probably use it for cold cream.

Few People Escape Attacks Of Summer Complaint

Summer Complaint may be slight, or it may be serious, but you can't tell when it seizes you how it may end.

Allow the profuse diarrhœa, the vomiting and purging to continue, for a day or two, and you may become weak and prostrated.

Just as soon as you feel any looseness of the bowels go at once to your druggist and get a bottle of Dr. Fowler's Extract of Wild Strawberry and check this unnatural action before the weakening looseness can get started.

Don't experiment. Get "Dr. Fowler's". It has been on the market for 88 years.

A Rare Malady

Strange And Dreaded Disease Is Found In Nova Scotia

A dread disease, "tularaemia," known in southern United States but rare in other sections of the globe, has been located in Nova Scotia, Dr. H. G. Grant, dean of Dalhousie University Medical School, announced recently.

The malady, common to rodents and sometimes contracted by human beings through the handling of rabbits has a mortality average of from 30 to 40 per cent. The discovery of the disease in this province was made by Dr. Grant and Dr. A. L. MacLean, provincial epidermiologist, when they were called to St. Peter's, Cape Breton, a short while ago by Senator J. A. MacDonald, M.D., to examine one of his patients.

The case was put on record as the first case of tularaemia positively identified in Nova Scotia. Dr. Grant will deliver a paper on his findings in co-operation with the provincial epidermiologist at a session of the Dalhousie medical school refresher course.

COULD NOT SEW A BUTTON ON

Her Hands Were Helpless With Rheumatism

At one time she thought she would lose the use of her right hand. But "a blessing"—in the form of Kruschen Salts—put her right again.

"I was sure in a bad state," she writes. "In fact, I could not do my housework, I was so bad with rheumatism in my arms and hands. I could not sleep at nights, and I thought I would lose the use of my right hand. I could not hold anything, nor could I sew a button on. My arm would go dead. I was advised to try Kruschen, and inside of three weeks I found such a change. I have kept on taking it, and now I sleep all night—thanks to Kruschen's help and relief."—(Mrs.) J. H.

Two of the ingredients of Kruschen Salts have the power of dissolving uric acid crystals, which are responsible for rheumatic agony. Other ingredients of these salts assist Nature to expel these dissolved crystals through the natural channel.

Not Very Profitable

Abraham Lincoln Made Very Little From Law Practice

When Abraham Lincoln was elected president of the United States, his bank balance aggregated $601.44.

The original ledger showing his account now is on display in the Springfield Marine bank at Springfield, Illinois, where Lincoln was a depositor from March 1, 1853, until his death. His account after his death was continued by his administrator, Judge David Davis, of Bloomington, Ill., being finally closed on May 22, 1867.

The ledger in which his account appears is displayed in a glass and wrought-iron show case. The ledger is turned to a page on which is written in fine script the name "A. Lincoln" and the entries on the page bear out the certainty that his income from the practice of law was meagre at times.

Anti-Aircraft Ray

New Invention Capable Of Blinding Flyers At Long Range

An anti-aircraft light ray invention capable of blinding flyers at long range was reported by the Paris Midi.

The newspaper said the light ray was a 1,000,000 candle power affair, the patent for which has been offered the French government by a German inventor forced to flee his native land.

The Midi suggested the light beam could protect whole cities from attack by blinding the pilots of bombing planes and declared that an experiment with a 150,000 candlepower projector showed it could blind at a distance of one mile.

Subjects To Be Optional

Three Under Consideration In Ontario's New Educational Plan

Hon. J. L. Simpson, Ontario minister of education, said he had before him a new educational plan for this province that may result in making optional the study in high schools of Latin, Goemetry and Trigonometry.

The plan, he said, contains provisions to emphasize the study of arithmetic. The idea behind the plan is to provide more vocational training.

Dr. Simpson said the plan would be studied for several months and will not be made effective before September, 1935.

South Africa Satisfied

Secession of South Africa from the Empire is as "dead as a dodo", according to General Smuts. Yet 34 years ago says the Ottawa Journal, General Smuts was riding the veldt warring on the Empire. History tells of little more splendid than this conciliation between Briton and Boer.

There are 1,225,700 miles of motoring roads in Europe and the British Isles.

Rome is to have an auditorium seating 5,000 people.

The Arctic regions of Greenland have bumblebees.

BECOMES COMMODORE

Captain Percy W. Nelles, Canadian-born officer who recently succeeded Rear-Admiral Hose as head of the Royal Canadian Navy, has been promoted to the rank of Commodore.

Value Of Milk

Importance Of Milk In Life Of Mankind Is Stressed

The importance of milk in the life of mankind since 4,000 B.C. and in the diet of the individual from the cradle to old age was stressed by scientists at the 63rd annual meeting of the American Health Association.

Dr. W. W. Bauer, editor of the American Medical Association magazine "Hygeia," publication of the American Medical Association, traced the history of milk as an all-around food for nearly 6,000 years.

"The importance of milk to the infant, the growing child, and to the adult, is stressed," Dr. Bauer said, "with particular emphasis on the richness of milk in calcium and phosphorus and its poverty in vitamines B and C when pasteurized as well as in iron.

"Pasteurization is a sanitary necessity and only has a minor nutritional disadvantage, if any."

How childless women or mothers who do not nurse their babies may contract cancer of the breast was described by Dr. Emil Bogen, of Los Angeles, in an interview on extended experiments he had conducted.

A substance called cholestrol, he said, may form in the breasts of childless women or those who never nursed babies. This substance may accumulate and in time change into a composition similar to coal tar, causing cancer.

When a child nurses, this cholestrol, he said, is withdrawn, causing no injury to the infant and eliminating the cancer danger in the mother.

Border Cuts Off Hospital

Free State Board Has To Cross Line To Inspect It

Derry Port sanitary board has just held a remarkable meeting, the members leaving Northern Ireland to go into the Free State to deal with the business for which the meeting was summoned.

The board crossed the border in taxis to inspect its hospital at Ballyrattan, near Moville, in County Donegal, a hospital which has never had a patient since its opening thirteen years ago. It was built to deal with cases of infectious disease on vessels coming to Derry, but before its completion, the border had been created, with the result that the board was left on one side of the border and the hospital on the other.

No solution of the situation has ever been devised and the board decided to effect repairs to the institution, the chairman remarking that "the present state of affairs cannot go on forever."

Experimenting With Dry Ice

Air Cooled 'Planes Would Facilitate Travel In India

A transportation company in India is experimenting with dry ice, or cold carbon dioxide, as an agent for cooling aeroplanes. If satisfactory results are obtained, planes travelling across that country will be air cooled in future. Should experiments prove successful travel should be facilitated between Calcutta and Bombay, where summer temperatures of 115 degrees are considered normal and 130 degrees is sometimes exceeded.

Super-Race For Alberta

Development of a superior race of people such as has never been known in the world before was pictured as the future of Alberta through the combining of the province's wealth of natural resources and the ideals of the cosmopolitan population which live within its boundaries, by W. R. Howson, M.P.P., provincial Liberal leader, in an address given at Edmonton.

Radio Orders Break Record

The Montreal Gazette says all records were broken at the first day of the Radio Exhibition at Olympia, London, the attendance in the first three hours being 15,000, while dealers and others placed orders for £300,000 worth of sets, some of the buyers representing lands as far off as Siam and Bolivia. Industry seems to be looking up in the British Isle and well into the future.

Business is looking up for those who are looking it up.—Kitchener Record.

A Wonderful Operation

Severed Eye Muscle Sewed And Woman's Sight Restored

An operation—one of the most delicate in eye surgery—has restored sight to a Memphis woman.

Platinum needles, electrically heated, punctured the eye 20 times in the course of the skilful surgery which regained for Mrs. Westwood Sayre 75 per cent. normal vision.

She lost the sight of one eye in June as she returned to her home from her flower garden. The other eye was not affected. A noted Memphis eye specialist said it was retinal detachment.

Severing a muscle he turned the eyeball inward. Foreign fluid had accumulated behind the retina causing it to bulge toward the centre of the eye. The retina is the curtain on the back of the inside of the eye on which images are focused and nerve sensations are transmitted to the brain. Blindness results if the retina is disturbed.

On the outside and back of the eyeball is a fibro-muscular covering which controls the movements of the eye and keeps the eyeball in shape.

From the outer edge of the fibro-muscular coating to the area under the bulging retina was a distance of one-eighth inch. A tiny fraction would be pierced, endangering both sight and loss of vitreous, the jelly-like substance that keeps the eye round.

Twenty platinum needles, each one-eighth of an inch long, each with a silk thread in one end, were placed nearby.

Clamping the first with an instrument which brought electricity to the needle until it was hot, the surgeon inserted the fiery point into the small area.

Twenty times the eyeball was pierced. Then slowly he grasped the thread and pulled out each needle. The severed eye muscle was sewed.

For two weeks the patient lived in total darkness, her head braced to prevent movement which might break tiny connections where the needles had seared through the eyeball, allowing one-half teaspoon of fluid to drain off and causing the retina to be gripped when it resumed its normal position.

The retina slowly dropped back into position. The eye healed. Bandages were removed. Light filtered into the reina. Objects became distinct.

Interesting Old Clock

Timepiece Of Catherine The Great To Be Repaired

A 17th Century clock, made by James Keeks, an English craftsman, and presented to Catherine the Great by her favorite, Marshall Petemkyn, is to be restored, says a Leningrad message. The clock, which is of great artistic value, has not been in working order since 1915. When it is in working order, at noon every day the image of a peacock on the clock stands up and spreads its tail, which is made of gold; a cock, four or five times larger than life-size, starts crowing; and an owl, sitting on a branch above, rings a number of small bells.

Faster Planes Needed

French Air Staff Says Paris Would Be Helpless From Invasion

An invading air fleet will wipe Paris completely off the map unless France gets faster fighting planes, the French air staff believes.

Officials said the four days' aerial manoeuvres, recently held, showed conclusively that the capital cannot, with present effectives, be defended against air raiders, and emphasized sharply the urgent need for speedier aircraft.

A force of rebuilt pursu't planes failed to match the speed of heavily loaded bombers, comprising the "attacking fleet," the average speed of which was 140 miles an hour.

And Nothing Happened

The Sault Daily Star says: "Let's see. Unless the war debts were cancelled three years ago the world was to sink in chaos. Unless Britain gave India independence two years ago, the white man was to be driven into the sea. And this year, if the government collected a tax on gold, mining would be ruined. What's the next croak?"

Jane—"My Scotch boy friend sent me his picture yesterday."

Joan—"How does he look?"

Jane—"I don't know yet. I haven't had it developed."

About half the coffee England consumes comes from the British Empire.

Many new commercial ships are being put into service in Greece.

BABY SCALDED!

Quick! Get the MECCA OINTMENT

Stop the pain and agony by applying Mecca Ointment at once. Prevents inflammation, saves tissue destruction and quickly starts safe healing. Keep a supply of Mecca Ointment in the house to meet all emergencies. Mecca soothes like magic when applied to burns and scalds.

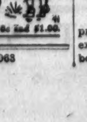

Mecca Ointment is sold by all Druggists—25c, 35c (tube), 50c and $1.00.

Plug tobacco goes farther, because it lasts longer in your pipe. It's fresher, too, because the big plug doesn't dry out and you cut it coarse or flaky, to suit yourself.

DIXIE

PLUG SMOKING TOBACCO

Ontario Municipal Debt

Stated Debt Is Largest Of Any Province In Canada

Thomas Bradshaw, president of the North American Life Assurance Company, told the Ontario Municipal Association Ontario's municipal debt in default is the largest of any province in Canada.

Forty municipalities in Ontario, Mr. Bradshaw said, are in default to the extent of $96,640,819 while the nearest approach to that figure is found in Quebec where the defaulting debt is $15,000,000.

"No section of Canada, up to four years ago, has a finer reputation for municipal credit than the province of Ontario," he said. "To-day no section in Canada has a more serious municipal problem on its doorsteps than Ontario."

Moose Is Fast Runner

Proved It By Travelling 35 Miles An Hour

How fast is a moose? Ask Charles Mumford of Yarmouth, Nova Scotia. He'll say 35 miles an hour.

While Mumford was motoring home to Yarmouth a young bull moose in the road became frightened by the headlights and started running ahead of the car, maintaining his distance for a time while the machine travelled 35 miles an hour. Coming to a rise, the moose slowed to a 20-mile rate, leaped from the road and became tangled in a barb-wire fence. Mumford and others from the car were able to help the animal escape by shaking the fence.

Switzerland Heads List

Leads All Countries In Annual Consumption Of Milk

Statistics released by the Department of Agriculture show that Switzerland leads all other countries of the world in the annual consumption of milk, with 280 quarts per person.

Second place for this distinction is shared by United States and Germany, each of which boasts of 220 quarts per person. Canada ranks next with 200 quarts.

The figures on other large milk-drinking nations also computed annually and per person, are as follows: Great Britain, 120 quarts; France, 100 quarts, and Chile, 30 quarts.

Has Added Duty

Crime control, whether by prevention or arrest, is by no means the only function of the twentieth century metropolitan police commissioner. Traffic control has been added to his duties, and has beocme one of his chief responsibilities. What with skyscrapers, tourist buses, cruising taxicabs, heedless motorists and careless pedestrians, it is by no means an easy task to keep the streets safe and the traffic moving.—New York Times.

Evidently He Knew

"Sambo," said the magistrate reproachfully to the negro before him, "I cannot conceive of a meaner, more cowardly act than yours of deserting your wife. Do you realize you are a deserter?"

"If you knowed dat lady as I does," replied Sambo, "you wouldn't sho' call me a deserter. Ah is a refugee—dat's what Ah is."

Applies To Advertising

If you had a whole bushel of chain links, it would not pull a load. Put them together in a continuous chain and you have a strong and powerful thing with which to pull a load. So it is with advertising. Link your ads together, run them in a continuous string, week after week and you will produce results.

If every family in London is to be provided with a separate dwelling, experts declare, 588,797 houses must be built.

Value Of The League

Exerts An Immense Force In The Prevention Of War

There is probably not a single country in Europe where the common people would blindly follow its leaders into war, if called upon to do so. All the nations of the word have in fact formally renounced war as an instrument of national policy; and the machinery of the League of Nations exists for its prevention. It is quite certain that, if war were imminently threatened, or were actually to break out in one quarter, resort would be made to the League, whose power of collective action, even if never yet fully utilized, is potentially immense. Its mere existence has undoubtedly acted as a deterrent at least upon the lesser nations and upon those which are not removed by oceanic distances from Geneva.—London Times.

It Could Be Done

Midland Gardener Used Only Waste Water For Plants

At the Midland Bank Horticultural Society's show it was remarked that the winner of seven prizes exhibited blooms watered entirely with waste-water, bath-water, basin-water; at any rate not fresh tap water, of which he proudly boasted that he had not used a drop in his garden during these months of drought.

It can be done. Therefore it ought to be done—as King Edward was fond of remarking mainly of things that were not done in his time. Do not ask us, please, how to get or convey bath water. Either find out, or don't use any water. A moral maxim for horticulturists. — London Daily Mirror.

Doorkeeper—Say, come back. Dogs are not allowed in here, sir.

Visitor—That's not my dog.

Doorkeeper—Not your dog! Why, he's following you.

Visitor—Well, so are you.

King George V. once paid $8,000 for a rare stamp.

Confines Cooking Odors

Improves flavour of meats, fish and vegetables. Pays for itself many times over. All dealers, or write—

Appleford PAPER PRODUCTS
HAMILTON, ONTARIO

DENICOTEA CIGARETTE HOLDER

DENICOTEA Cigarette Holder absorbs the nicotine, pyradine, ammonia and resinous and tarry substances found in tobacco smoke.

Complete holder with refills — $1.00 postpaid, or from your Druggist or Tobacconist. Dealers wanted everywhere.

NOW OBTAINABLE FROM
Robt. Simpson Co. Limited
The T. Eaton Co. Limited
Liggetts Drug Stores
Hooley's Cigar Store
E. G. Whebby
Rutherford Drug Stores
Lane Melklejohn

DEALERS WANTED
CHANTLER & CHANTLER, LTD.
Canadian Distributors,
49 Wellington St. W.
TORONTO, ONT.

Radio-Telegraphic Service In Northern Hinterland Now Proving Of Great Importance

Radio telegraphic business in the North West Territories is increasing with indications the current year may establish a peak for the service. Installed about six or seven years ago the chain of wireless stations, operated by the Royal Canadian Signals, a branch of the permanent force, is busier with commercial traffic than with official or departmental work. This chain extends from Edmonton to McMurray and from that point, which is the terminus of the landline, down to the mouth of the Mackenzie River.

The principal stations are at Fort Chippewyan, Fort Smith, Rae, Reliance, Fort Norman, Camsell River and Cameron Bay on Great Bear lake, and Aklavik. Two radio posts are operated in the Yukon, at Mayo and Dawson. The most northerly is at Herschel island.

The general movement into the north country has emphasized the importance of the government's chain of wireless stations. Mineral deposits around the shores of Great Bear lake have resulted in the establishment of numerous small settlements in that region, while reports issuing from Fort Chippewyan indicate a rush of gold prospectors to the latest discovery on Lake Athabaska.

Of prime importance, particularly to agriculturists and to shippers of perishable goods, are the daily meteorological reports sent by the government signallers. The weather for the North American continent is "made" in the valley of the Mackenzie River, and the compiling of these at Toronto constitutes one of the most important of government services.

Highest In World

Great Britain Nets Millions From Succession Duties

The St. Thomas Times-Journal says: "In no country are the succession duties so high as in Great Britain, where, if the estates are large enough, the Chancellor of the Exchequer confiscates almost the lion's share of the amount. The Cowdray estates are a case in point.

"The first Lord Cowdray died in 1927, leaving an estate valued, in dollars, at 20,000,000. The death duties amounted to $8,000,000. In 1932, his widow died, her estate probating at just over $7,000,000. Of that amount the Treasury garnered exactly $3,000,000. This year the second Lord Cowdray passed away leaving about $2,500,000, and the duties were around $750,000.

"So that these three deaths netted for the government nearly $12,000,000 out of an estate that was originally $20,000,000.

There is not much left for the third Lord Cowdray, who is the only son, and his five sisters. The British Treasury certainly makes the rich pay."

Bishop's Bribe Shown In Cathedral Paintings

Structure Said To Have Been Built As Penance

Wall paintings 900 years old have just come to light in Norwich cathedral, England, as the result of restoration work by Professor Tristram of the Royal College of Art.

Especially interesting are three medallions supposed to depict the life story of the cathedral founder, Bishop Herbert de Losinga. The paintings bear out in a remarkable way the tradition that Losinga built the cathedral as a penance for buying the bishopric.

One medallion shows the bishop passing money across a table. The next shows him clothed in the full robes of a bishop with hands joined in prayer, and the last one is a picture of the completed cathedral. Professor Tristam says the paintings may last another 100 years.

Fire Danger From Smoking

Cigarette Smoking Blamed For 10,000 Fires Annually

J. Grove Smith, Dominion fire commissioner, of Ottawa, laid stress in a paper before the Association of Canadian Fire Marshals on the number of fires originating from tobacco smoking.

Use of cigarettes by persons of all ages and both sexes has resulted in smoking being blamed for almost 10,000 fires annually, said Mr. Smith.

Mr. Smith noted fatalities from fires in Canada, numbering 254 in 1933, were 31 less than in 1931.

A Cannibal Spider

The black widow spider, whose bite has caused several recent deaths in the western states, is not a sociable sort of insect. Mrs. Sarah Hill found three females and two males of the species in her cellar in Gunnison, Utah. She put them in a fruit jar and placed them on exhibition in a local barber shop. One of the females got hungry and ate up her four companions.

Economic conditions in Austria continue to improve.

Starting Western Career

America Recognising Importance Of Soy Bean, Popular In Asia

The soy bean, which is the sustenance of so many millions in Asia, is beginning to have a career in America. Those who do not know about the soy bean have to have its excellence broken to them gently or they will be unable to accept all the glowing testimonies paid to its worth. Soy beans are as good as a wife and family and a farm to boot, if one ever does boot a farm. They can be made into almost anything, including fresh milk from the cow without the intermediary assistance of the cow.

Soy beans can also be made into various foods and into motor car accessories, fuel oil, glue, soap and other commodities. Henry Ford has an idea that soy beans may turn small farms into factories, for once the beans are raised they can be manufactured into almost anything the farmer chooses. Ford is encouraging this view by planting a model plot and having them displayed in Chicago. They are not yet being raised in quantity, but if the farmers of America once start growing them, their hardy qualities will make them a favorite crop. The Chinch* bug won't touch them, though other caterpillars find them toothsome!—Hamilton Spectator.

Valued At Hundred Million

Canada's Gold Production For Year May Be Exported

Exports of gold from Canada during the current year are expected to be in the neighborhood of $100,000,000 provided the production is all exported, Dr. Charles Camsell, deputy minister of mines, informed a party of Princeton students who spent a weekend in Ottawa. The students, headed by R. M. Field, professor of geology, have been visiting the leading Canadian mining centres.

Winnipeg Newspaper Union Fashions

By Ruth Rogers

459

PARIS FAVORS ROMANTIC COVERED SHOULDERS AND FLUTTERING HEM FOR EVENINGS

To-day's pattern brings this Paris dress to your very door.

The allure of the covered shoulders makes it so much more feminine and flattering. The fluttering hem trails the ground.

You'll look as pretty as a picture in this dress of crisp slipper satin in violet-blue as the original model.

It could be carried out in Lyons velvet or taffeta, with equally charming result.

It's simplicity itself to make it. The small cost will surprise you.

Style No. 459 is designed for sizes 14, 16, 18 years, 36, 38 and 40 inches bust. Size 16 requires 5¼ yards of 39-inch material and 7 yards binding.

Price of pattern 20 cents in stamps or coin (coin is preferred). Wrap coin carefully.

How To Order Patterns

Address: Winnipeg Newspaper Union, 175 McDermot Ave., Winnipeg

Pattern No..... Size.....

Name .....

.....

Town .....

.....

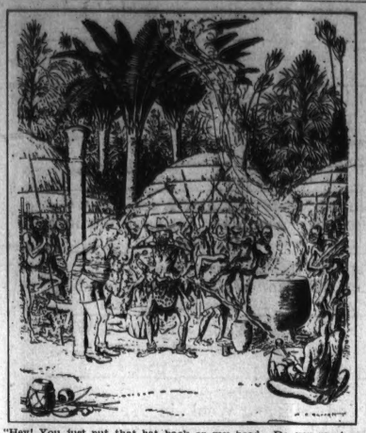

"Hey! You just put that hat back on my head. Do you want me to get sunstroke?" —The Humorist, London.

Development Of Television

Trials Made In Germany Said To Have Resulted Favorably

The German post office announces a spectacular plan to introduce "television-telephony" in the near future.

Trials between Berlin and Munich were reported to have resulted favorably. Postal authorities planned to install television-telephone net between the larger cities, further extension of the system depending on public reaction "because of the still high cost of apparatus."

The announcement was made while Germans still thrilled at what technicians called "satisfactory" sound film broadcasts, which were demonstrated at the 11th German radio show by means of a "televising car."

Daily transmission of tone films taken from the top of a television car of the German Radio Company stationed in the immediate vicinity of Berlin's radio tower captivated thousands at the radio show.

Scenes were shot with an ordinary sound picture camera from the top of the car and were developed and ready for reproduction after 75 seconds. The car was equipped with developing and transmitting apparatus.

The technical side of the procedure reveals that each picture is dissected into dots by means of a perforated disc. The dots are converted into electric impulses which are broadcast on a seven-metre wave length while sound is transmitted simultaneously over an ordinary radio wave.

Technical appliances permit transmission of 20 pictures a second.

The receiving set is equipped with a large tube based upon the cathode ray system. The tube produces a short stream of invisible electrons which are thrown on a fluorescent screen. The pictures appear clearly.

A Class In Laughter

Started By Paris Doctor It Has Many Members

Laughter is becoming so easy for pupils of Dr. Pierre Vachet's course in "laughter therapeutics" at the Institute of Psychology in Paris that attendance at the Sunday morning classes is growing. Clerks, merchants, housewives and many old people are enrolled. In a darkened room Dr. Vachet induced his students to relax and after giving suggestions of calmness, strength and power he starts a phonograph record containing nothing but peals of boisterous laughter. Soon the entire class is exuding hilarity. That ends the lesson.

A novelist, who confesses that he is a bad sailor, declares that he has never yet discovered any pleasure in a sea-trip. As far as he is concerned, it is all bunk.

The famous dust storm of 1901 which fell practically all over Europe had its origin in the Sahara Desert.

The Family Of Smith

Organization Started In Australia Has Been Growing Rapidly

"Are you a Smith?" is a favorite question in Sydney and Melbourne, Australia, since the organization of the Family of Smith. There are many evasive answers, because members are supposed to do their good deeds without revealing anything about themselves. The Family of Smith was organized to help the unemployed, but is including aid to the needy in general. To be Smith and act Smith is to spend at least one day or its equivalent each year in helping the other fellow. Another rule is that within six months after becoming Smith one must induce one other person to join the Family of Smith. The organization is growing rapidly.

Should A Duck Swim?

Too Much Exercise Bad For Them States Authority

From the creation of the first farmyard a pond has been regarded as the essential complement to the duck's happiness.

Now comes "Duck and Geese," a bulletin published by His Majesty's stationary office, to chide the farmer for believing that his ducks should swim. Swimming is only a purposeless recreation where ducks are concerned, according to his authority.

Though it is grudgingly admitted that swimming tends to keep ducklings clean of body and contented of mind.

Swimming, says the bulletin, provides the ducks with too much exercise.

Safeguarding Fire Calls

New Instrument Is Being Tried Out In London

A new fire call is being tried out in London. Anybody making a false call will be caught in the act. If a man sends in a call a device in the call box automatically grasps his wrist and holds him until the firemen arrive, when he is released. The new instrument not only serves to prevent false alarms, which cost the London county council alone about $150,000 a year, but holds the person giving the call at the signal station to direct firemen to the fire.

The tamarack or American larch which ranges from the Maritimes to the eastern foothills of the Rockies is one of the few conifers which lose their leaves every autumn. Like the spruce, the larch grows a single, straight, gradually tapering stem.

The people of the United States, considered in toto, have between ten and fifteen trillions hairs on their heads.

There are 6,981,927 people living in New York City, according to the latest census report.

Treasures In Balkan Pompeii

Evidence Of Ancient Art Of Dyeing Has Been Found

The theory that the art of dyeing was known 2,000 years ago is advanced by Professor Vlada Phekozich, director of the Yugoslav National Museum, following his discovery of an ancient textile factory amid the ruins of the long-lost city of Stobi—the "Balkan Pompeii."

This town, whose site is near the present-day Skokpije, flourished during the time of Philip of Macedon and his son, Alexander the Great. Excavations have been underway for several years past and many impressive relics uncovered, including what is reputed to be the oldest synagogue in the world.

Among the ruins were found numerous remains of shellfish which, the professor said, were used by the ancients for making dyes. The purple dye used in the imperial togas worn by the Roman emperors were derived from such mollusks, he added.

In the ruins of the Roman governor's marble palace at Stobi excavators have also discovered exquisite multi-colored perfume bottles, metal vanity cases, powder boxes, lipstick and unguent jars, proving, Professor Phekozich maintained, that ancient woman was as vain and as anxious to be beautiful as her modern sister.

A beautiful marble statue of Venus, believed to be a copy of the renowned Venus de Milo, also has been uncovered. Unfortunately, this Venus lost her head during 2000 years of dusty entombment. But her undamaged arms, archaeologists believe, solve the much-disputed question about the position of these limbs in the armless Venus in the Paris Louvre. A magnificent statue of a flute-playing satyr and a fine head of the bard Orpheus also have been discovered. In addition, superb mosaics in many colors, as well as numerous delicately chiselled bas-reliefs, have been unearthed during the excavations.

These finds, the professor said, reveal to the world the high degree of culture and civilization that existed in ancient Macedonia.

"It will take at least 100 years," Prof. Phekozich added, "to disinter all the wonderful art treasures which we know are buried there since a great earthquake destroyed Stobi nearly two milleniums ago.

Objects To Purple Roofs

Lord Leverhulme Has No Freak Buildings On His Estate

Plans for preserving the amenities of the countryside were revealed by Lord Leverhulme at a meeting in London, where he spoke of a ban on sham timber and the prohibition of purple roofs in his Cheshire estate.

"On my estate in Cheshire," he said "I have a rule that no building may be erected on any land I sell or lease without the plans and elevations being approved by my advisory architect."

Some conditions Lord Leverhulme imposes are yellow brick not to be used in the elevations; terra-cotta, glazed or hard patent red bricks are not to be used in face work; purple slates are not permitted on roofs; all half-timber work must be properly constructed and framed together and must not be sham; and no colored glass shall be permitted in the windows.

Within reasonable limits, his lordship added, a great deal could be done to prevent some of the bad development at present taking place.

Method Greatly Improved

To produce and harvest the wheat crop of the three Prairie Provinces by the methods used 100 years ago would require the labor of all the farmers of Canada, their sons, and their hired men ten hours per day for a period of 113 days, or about the normal period from seed time to harvest.

Cactus plants cannot live without water, and they grow better in summer if they get a good deal of moisture.

The James river is the largest river in Virginia.

HIS MAJESTY LENDS A HAND

King George joins with the crew in hauling on the main sheet of his yacht "Britannia", which won the race for big yachts at the Royal Southampton Yacht Club Regatta at Cowes, Isle of Wight.

Efficiency Of Inspectors Has Made The Dominon The Best Egg Market In The World

Price cutting through misrepresentation of quality is effectively controlled in Canada so far as eggs are concerned through the rigid application on consuming markets of the egg grading regulations. The egg inspection staff of the Poultry Services of the Dominion Department of Agriculture is constantly guarding the interests of the producer in this respect. Since the first of the present year twenty-eight prosecutions have been conducted against wholesale and retail distributors in the larger centres for misrepresentation of grade. All these prosecutions were successful and fines were levied in each instance. The minimum fine under the Egg Regulations is $25 and the maximum $500.

The Canadian Egg Grading Regulations were designed with one major object in view namely, to improve prices and marketing conditions in the interests of producers. In the various activities of the egg inspection service none is regarded as more essential than that of preventing eggs of an inferior grade being sold under a higher grade at reduced prices.

The majority of wholesale and retail distributors of eggs in Canada make an honest effort to sell eggs under their proper grade. Occasionally, however, in the stress of business competition, an attempt is made to gain trade through offering at reduced prices eggs which are represented to be of the highest grade but which really are of inferior quality. There is, also, a certain class of traders with whom such practices are common. If a constant check on misrepresentation of this nature was not maintained the result would be a continual decline of egg prices.

The quality and grading of eggs in wholesale and retail stores is subject to continual supervision by officers of the Dominion Department of Agriculture egg inspection service. Where eggs are below grade they are required to be regarded or marked with their proper grade name. Shipments from a wholesaler to a retailer, when found below grade, are required to be returned to the seller. Where infractions are continued or flagrantly deliberate, legal action is taken. This constant vigilance on the part of Canada's egg inspectors has made the Dominion over a period of years, the highest priced egg market in the world.

Hay Scarcer Than Gold

Canada As Well As United States Faces Grave Shortage

Hay promises to be one of the most expensive commodities in Canada this year. From almost every part of the Dominion there are inquiries as to where there is a supply of this fodder for cattle and the Dominion government is concerned over the prospect of mounting prices and the operations of speculators who have already shown activities in an effort to corner the supply.

The widespread failure of agricultural crops on the American continent this year, has given rise to a demand for hay to an extent never heretofore experienced. The United States is in the market for tremendous quantities of hay in an attempt to provide supplies for those areas, seared by the intense heat and lack of moisture, wherein there is virtually no food for farm animals. Large areas of Western Canada were similarly affected and must import their necessary hay supplies. Sections of the Maritime provinces that in the past have been a source of supply for export hay, are this year depending on the outside for their livestock fodder. The lower Ottawa Valley in Ontario and some sections of Quebec appear to be the only regions in Canada that have sufficient hay to satisfy their own requirements and leave some for export.

It is estimated that in Manitoba, Saskatchewan and Alberta there are at least 200,000 head of cattle that will have to be fed on supplies brought in from other parts of the country this winter. Where that supply is to come from has not yet been determined because almost every part of the country seems to be busy trying to solve the problem of its own supply.

Demand Equal Rights

France Wants Racial And Religious Rights Respected In Saar Valley

France declared to the League of Nations that her sons and daughters in the Saar Basin must be respected after the plebiscite, Jan. 13.

A memorandum submitted to the League of Nations demanded the racial and religious rights of all Saar residents be respected, no matter how the Saarlanders vote in the plebiscite.

Saar residents may decide to continue the present League of Nations mandate, rejoin Germany or unite with France.

Tacitly admitting the possibility the region would go to Germany, France nevertheless said "the French government is ready to declare that, in case of union with France of all or part of the Sáar Basin, all its inhabitants will be equal before the law."

"They will have full and entire protection of their lives and liberties and will enjoy without distinction as to language, race or religion, the same civil and political rights as all French citizens.

"France wishes that a clause of this kind be inscribed in all eventualities in the decisions the council (of the league) will make."

Narrowly Escaped Ruin

Lovely Old Garden In India Endangered By Floods

The Shalimar Garden—immortalized in the song "Pale Hands I Loved . . ." has narrowly escaped ruin by flooding.

It is one of the loveliest gardens in the world. The fountains of the garden are fed by melting snows of the Himalayas.

But this year's abnormal weather in India has sent millions of tons of melting snow sweeping down from the hills.

The garden, which was laid out centuries ago by invading Persians, was in grave danger for some time.

Kashmir is a land of lakes and rivers. Many of the people live in houseboats. In storms they take refuge in the lovely garden.

Historic Watch In Pawn Shop

Benjamin Franklin's watch is in hock. The solid gold timepiece, studded with rose jewels and wound with a key, was pledged in William L. Leahy's pawnshop, Philadelphia, by a prominent musician whom Leahy refuses to name. The musician said he bought the watch at an emergency aid auction during the World War, and Leahy says he thinks a descendant of Franklin may have given it to the government while under the spell of patriotic fervor.

Store Cancels Debts

The Hearn department store, New York, announced in newspaper advertisements it had cancelled customers' debts aggregating $176,436.88. Earlier this week the firm said it would discontinue all dividends for one year in order to lower prices and stimulate buying.

The dog days of midsummer get their name from Sirius, the dog star.

Cattle can eat poison ivy with impunity but dogs are poisoned by it.

Will Improve Conditions

Philadelphia Zoo To Use Moats Instead Of Fences

With a view toward providing the animals with conditions approximating their native habitats, the Philadelphia Zoological Garden is now engaged in an extensive program of eliminating fences around animal runs.

Soon all the animals in the zoo, including lions, tigers, leopards, etc., will be roaming about in areas resembling their natural habitat, with no suggestion of an enclosure between them and the public.

This will be accomplished by substituting wire fences with deep, concrete-faced moats, over which it will be impossible for the animals to leap.

Looking across the moats, which are concealed by a slight rise in the ground level, visitors are given the impression the animals are roaming about free, with no enclosure of any sort.

Two such "fenceless runs," built with CWA funds, already have been opened. One is occupied by the bison herd, while the other run is occupied by two bad-tempered llamas.

In a snake pit, built along similar lines as the "fenceless runs," visitors may view more than 100 lizards, turtles and snakes mingling together in their natural surroundings.

Yielded Good Crop

A field of Colsess barley yielding 57 bushels to the acre, was threshed by the Field Husbandry Department of the University of Saskatchewan. This is a hooded variety of good feeding quality. Superior brome grass, a strain developed at the university, has yielded nine bushels of seed to the acre.

Far-Famed Florence

Florence, Italy, was once the centre of world culture and world finance. There are names associated with Florence that will endure for all time. Some of them are Michelangelo, the Medici, Dante Alighieri, Boccaccio, Machievelli, Della Robbia, Leonardo da Vinci, Benevenuto Cellini and Raphael.

Variety Of Products

Canada shipped a large variety of products to South Africa last year—over 200 different commodities, including apples, rolled oats, wheat, flour, canned vegetables, binder twine, preserved fish, lumber, agricultural and other implements, etc.

Times are improving, but the popular idea of recovery is something that will put $20 stock back up to $240.

Fall and Winter Underwear

Now is the time for women to be thinking of warm underwear Our stocks are in a wonderful state of completeness. Watson's garments, splendidly well-finished, snug-fitting garments of cotton, fine wool and silk and wool.

Women's Combinations

Creme Cotton, brushed back. Heavy weight V-neck, short sleeves, ankle length. Watson's garment. Sizes 36 to 44.
$1.25 Suit

Women's Combinations

Creme cotton with silk stripe; fall weight; strap shoulder. Knee length. **$1.15 suit**
Short sleeves, knee length **$1.25 suit.** Watson's garment. Sizes 36 to 44.

Women's Combinations

Fine wool and cotton. Watson's garment, strap shoulder and short sleeves; knee length. Sizes 36 to 42. **$1.75 and $1.95 suit**

Women's Combinations--Pure Wool

Watson's garment, strap shoulders, knee length. Sizes 34 to 44. **$1.75 suit**

Women's Combinations--Pure Wool

Watson's garments, short sleeves and ankle length. Sizes 36 to 44. **$2.35 suit**

Women's Combinations--Silk and Wool

Watson's garment, strap shoulder and knee length. Sizes 34 to 42. **$1.85 suit**

Women's Combinations--Silk and Wool
Watson's garment; short sleeves; ankle length. Sizes 36 to 44. **$2.65 suit**

Women's Vests---Cotton With Silk Stripe
Strap and short sleeves. **50c. and 60c. each**

Women Bloomers--Cotton With Silk Stripe
Creme and Nude shades. **60c. pair**

Women's Bloomers---Heavy Cotton
Watson's garment; Creme and Nude shades. **40c. per pair**

Women's Vests--Silk and Wool
Watson's make, strap shoulder. Small, medium and large. **95c. each**

Women's Vests---Pure Wool
Plain and fancy, silk trim. Watson's garment, strap and short sleeves. **$1.00 and $1.25 each**

Women's Bloomers---Pure Wool and Silk & Wool
Plain and fancy silk trim. Cuff and bloomer style. Watson garment. **$1.25 pair**

Children's Underwear
Cotton, Wool and Silk and Wool in Vests and bloomers and Union suits at lowest prices.

Grocery Department

Tea: Our own Blend
Per lb. . . . . 39c.

Palmolive Soap
5 bars for . . . . . . 23c.

Oxydol
Per pkt. . . . . 19c.

Jam - Apple and Strawberry. **Per tin . . . 39c.**

Grape Fruit-Juuicy
4 for . . . . 25c.

Salmon--Sunflower
Choice quality No. 2s.
2 tins for . . . . 27c.

Coffee--Nabob
Per lb. . . . . 39c.

Soap Chips--Little Gem
2 lbs. . . . . 19c.

Castile Soap--LeLy's
5 large bars . . . . 25c.

Rolled Oats--
Oats are advancing.
8 lb. bag . . . . . . 39c.
20 lb. bag . . . . . . 79c.

Sardines: Brunswick
4 tins . . . . 19c.

Orange Marmalade
Empress, 4 lb. pail **49c.**

Men's and Boys' Wear Specials

Watson's Underwear
For Men, of fine quality wools. Long sleeves and ankle length. Buttonless style.
Priced $3.35 suit

"Watson's" fine knit buttonless style. All cotton.
Priced $1.95 suit

"Watson's" Wool and Cotton, medium weight, buttonless.
Price $2.75 suit

"Watson's" medium weight, soft and warm, all wool, buttonless style.
Priced $3.00 suit

Jumbo Knit Sweaters
All kinds and qualities.
Priced $1.75 to $6.50
Regent, Penman's and the famous Ballantyne make. "Buy Yours Now."

Gutta Percha Rubbers Are Better and Cost No More

"G.W.G." and "Acme" Make All-Wool Windbreakers
$4.00 and $4.25
Nicely tailored, two pockets, side take-in straps and button band bottoms. All sizes 36 to 44.

Just Arrived For Fall
New "Tartan" scarves for Men, imported from Scotland. Plaids, all colors.
Priced 95c. to $2.00 ea.

We Have a Complete Stock of All Wool Socks, Shirts, Fleece-Lined Underwear, Mackinaws and Leather Coats, etc. For Men

Hardware Department

Come in and see the latest Color Combination in In Enamelware

India Ivory, trimmed in black. We have a complete stock from Pie Plates at **28c.** to Potato Kettle **$1.75**

Majestic Radios---Mighty Monarch of the Air
Short and Long Wave, Cabinet Models **$119.50** (Less Batteries)
Long Wave Cabinet Model **$67.50** (Less Batteries)
Long Wave Mantel Model **$48.50** (Less Batteries)
Come in For Demonstration

Extra Special
12 only American Ready-Lite Gas Lamps. Complete with shade and built-in pump. Take Coleman mantles, generators, etc. . . . . **$5.95 each**

Grocery Department
PHONE 2

A. M. CAMPBELL, Ltd

PHONE
Office 210
Hardware 120

SAILING VESSELS MAY COME BACK

Recent happenings in the marine world, such as the launching of the Queen Mary, the world's largest ocean liner representing the last word in mechanical power-engineering, and the international yacht races, exhibiting the foremost examples of speedy sailing craft, have attracted public attention to marine transportation generally.

Each of these events may be a portent of the future. In the case of the Queen Mary, it means fewer, faster and, let us hope, safer trans-Atlantic liners. In the case of the Rainbow and Endeavor, marine engineers are now brushing up on air dynamics with an eye to the use of sail on ocean freighters. Interest in sailing vessels has brought into the spotlight the fact that a large part of Australia's wheat crop is carried almost half-way round the world in modern sailing vessels and these have proved to be the only ones in this trade that have operated at a profit during the depression.

Canada has a direct interest in the economic aspects of ocean freight transfer for commodities such as wheat, coal, lumber and iron ore where speed in delivery is not essential. The present world situation with regard to ocean freighters is in a state of chaos and the British Government is attempting something of a dole system for its marchant marine because many of the British steam freighters have become obsolete and uneconomical. Therefore it is within the bounds of possibility that ocean ports may again be treated to the sight of sail after several generations of steam and smoke.

For this reason it would be regrettable if no further races for the America's Cup should be held. These races are valuable if only for testing out new principles applied to sail power. Much good would result if the true cost outlays of these racing craft were made public. For instance the dimensions of the the Endeavor are 130 feet in length, 83 feet waterline, 22 feet beam, 15 feet draft and 143 tons displacement. For a racing vessel of this size the cost it is claimed should not exceed $125,000 and a duplicate of cheaper materials might be built for $40,000.

With this in mind and the fact that Canada is eligible to challenge for the America's Cup, Canadian Atlantic and Pacific seaboard communities might well consider the designing and building of a contestant for possession of the famous trophy. It is certain that allegations of lack of skill made against Mr. Sopwith and his crew, would not apply in the case of our Nova Scotia racing seamen who have supplied the only winners afloat against the best the United States could offer in craft and crew.

SELL LUXURY CARS IN SASKATCHEWAN

Regina, Oct. 1--Ten motor cars formerly operated by Saskatchewan cabinet ministers and departmental officials, will be offered fo sale by sealed tender. Following the course of the new Ontario government, Hon. T. C. Davis, Saskatchewan's attorney-general, says the "luxury" cars in this province will be placed on sale to reduce gasoline costs.

METEOR SEEN OVER WINNIPEG

Winnipeg, Oct. 1--Winnipeggers who saw the sight were talking today of a huge meteor that shot through the twilight sky here Saturday. The meteor travelled in an east to west direction.

Swine Club

The Lacombe Swine Club held a Fair competition for bacon hogs, at the School Fair on Sept. 26th. Ted Phillips, Olds, Supervisor of Boys and Girl's Club Work, and H. E. Wilson were in charge, and awarded prizes as follows: Leroy Henderson, John Reisterer, Arthur Kriese, Vernon Henderson, Richard Boulter, Lloyd Wallace, William Douglas, Norman Morrison, Virgil Blackmore, Charles Blackmore, Dale Blackmore, Jack Darroch.

In the Swine Judging contest, the boys were placed in the following order; William Douglas, Virgil Blackmore, John Morrison, Arthur Kriese, Dale Blackmore, Roy Henderson, Norman Morrison, Richard Boulter, John Reisterer, Jack Darroch.

CARD OF THANKS

We wish to thank the many friends and neighbors who so kindly offered their assistance and sympathy in our recent bereavement.

Mr. and Mrs. K. H. Danielson and Family

H. POCOCK
General Trucking, Grain, Gravel, and Stock
Anywhere in Alberta on shortest Notice.
Residence Phone 207, Lacombe

DR. G. E. BUDD
DENTIST
Nitrous-oxid "gas" given for extractions.
Offices: Campbell Block
Phone 27

Dr. Geo. E. Decker
DENTIST
Union Bank Building
Phone 46 Lacombe, Alta

Dr. H. E. Halpin
DENTIST
Rimbey Alberta

DR. O. W. HAASIS
Veterinary Surgeon
Has opened an office at Lacombe.
All calls will be prompty answered.
Phone 86 Box 195

Here and There

What a practical newspaperman finds interesting on a cruise around the world in the Canadian Pacific flagship Empress of Britain can be counted upon to capture the imagination of stay-at-homes. Last winter Alan Maurice Irwin, a Montreal writer, made the cruise. He saw intriguing places, outstanding people and strange customs. So he sat down and wrote a book which is illustrated by photographs he made with his own camera, filled with amusing sidelights upon humanity. Now, under the comprehensive title "—and ships—and sealing wax," the book is on Macmillan's fall list.

That United States investors' capital would flow into Canada in an even greater volume is the prediction of John R. Hastie, of the Mutual Life of New York office in Chicago, speaking before the Life Underwriters Association of Toronto, at the Royal York Hotel recently.

The cream of American baseball players is scheduled to sail from Vancouver October 20, aboard the Canadian Pacific liner Empress of Japan, for an all-star tour of Japan, China and the Philippines. Judge and Mrs. Kenesaw Mountain Landis may also be in the party.

Photographed in a group for the first time since they were "shot" on their arrival in Canada a few years ago, His Excellency the Governor-General, Her Excellency and their elder son and daughter were snapped on board the Empress of Britain just before Lady Bessborough and her son and daughter sailed for Europe recently.

Appropriation of one dollar was made recently by the Vancouver City Council as the nominal price for the purchase from the Canadian Pacific Railway of 1¼ acres of right-of-way property at Kitsilano Beach, near the British Columbia city.

The first McIntosh apples of the season for distribution throughout the Dominion from Victoria to Halifax went out recently over Canadian Pacific lines in trains of 45 cars. The fruit is reported to be in wonderful condition and this season's product will maintain the great reputation that British Columbia has won for its apples.

Under the Canadian Pacific five years' free scholarship award to McGill University, Reside McCallum, of Montreal; David B. W. Reid, of Winnipeg, and Albert Grant Asplin, of Lethbridge, all sons of company employees, are announced as this year's winners. The scholarships are renewable every year up to five years if the holders are entitled to full standing in the next higher year.

"There is very clear evidence of a return to prosperity in Canada due to a greater feeling of confidence," was a recent declaration of Lord Iliffe, owner of more British trade papers than any other publisher in the United Kingdom, interviewed aboard the Empress of Britain.

POUNTNEY
Harness and Shoe Repair Shop
LACOMBE ALTA.
West Half Fosnaugh Block
Railway Street Lacombe, Alta.

EDWIN H. JONES, K.C.
Office Denike Block
Solicitor for Royal Bank of Canada
Phone 19 Lacombe Box 148

J. S. McCORMICK, B. A.
Barrister, Solicitor, Notary Public
Solicitor for the Town of Lacombe, Bank of Montreal, R. G. Dunn & Co.,
Bank of Montreal Bldg.

C. M. BOYTON
Barrister, Etc.
RIMBEY ALTA.

Bargains in Men's Wear for Thrifty Shoppers

Another big effort on our part to provide the people of Lacombe and District with new Fall and Winter goods at popular prices.

Special Values in Men's Sweaters
Men's "Clark Gable" sweaters, knit from pure wool yarns. Sizes 34 to 44. Low priced
from $2.35 to $2.95
Warren's Pull-over, V-neck and light-weight coat style sweaters. All Australian wool 34 to 46.
Priced from $1.50 to $4.75

Men's Jumbo Knit Coats
Men's Jumbo-knit Coat Sweaters—all black and fawn; Black with Gold trim; Black with Myrtle trim; Black with Scarlet and White; Fawn with Brown trim; Red with White trim and many other combinations of colors; all wool to wear with or without coat.
$2.95 to $4.75

Tremendous stock of all wool work sox. Quantity buying enables us to offer you very low prices. Special 2 1-2 lb. all wool Sox
at 25c. Heavier Weights at 30c., 35c., 45c., and 50c.
If you need work Sox it will pay you to see our stock.

New Fall Footwear
In this splendid group of Men's Dress and Work Shoes you will find the shoe you have been looking for. Soft, pliable leathers with No. 1 flexible leather soles.
Our Dress Shoes made by ASTORIA, Canada's best makers. Large range Oxfords and shoes, Combination lasts.
Priced $2.50 to $6.25

Work Shoes
In -inch, 10-inch and 1 -inch tops.
$1.95 to $8.45

DAVID HAY Men's Wear Lacombe
Cleaning, Pressing and Repairing, Promptly Done.

Specials for Men

When placing your order for that Fall and Winter Overcoat, let us show you these Cameltex patterns in three shades; Made-to-Measure for **$25.00**
A nice range of Suitings and Overcoatings, Made-to-measure from **$24.00**
Inspection Invited

We Clean, Press, Repair & Remodel
TRY US!

D. CAMERON . Next to Post Office

We Have Everything for Your Car

Genuine White Rose Gasoline
Goodyear Tires
EXIDE BATTERIES
At the Right Prices

Pratt's Garage
Where You Buy With Confidence

The W.M.S. of United Church are holding a Silver Tea in the balcony of A. M. Campbell's store on Saturday, October 13 from 3 to 6 o'clock.

GILMOUR'S
Meat Department

Pork, Medium Heavy
Shoulders, lb. . . . . **6c.**
Legs & Loins, lb. . **8c.**
Side Bacon, lb. . . **25c.**
Back bacon lb. . . **25c.**
Rolled Hams lb. **25c.**

NOTICE

The Cosy Barber Shop and Beauty Parlor

Haye taken on a well known line of Cosmetics "Lina Cavellero" Creams, Powders, Rouge, Lipstick, Powder Base, etc. This product is well known and will give good satisfaction. Come in and let us show you this line.

ALBERTA POOL ELEVATORS